



PLACARD
DAKAR PLUS
12 PUERTAS

Seguí los pasos

y armá tu
Placard

「 **Lote 14** 」





PLACARD DAKAR PLUS 12 PUERTAS



#ExperienciaMosconi

Abrí la caja y posicioná las
piezas en el piso.

CAJA 1 DE 3

P1 Parante DER
1343X445
Espesor:15 Cantidad:1

P2 Parante IZQ
1343X445
Espesor:15 Cantidad:1

P5 Costado INF - DER
1438x445
Espesor:15 Cantidad:1

P9 Costado INF - IZQ
1438x445
Espesor:15 Cantidad:1

P12 Frente Cajón 664x169
Espesor:15 Cantidad:4

P13 Lateral Cajón 355x117 Cantidad:8

P14 Contrafrente 616x110
Espesor:15 Cantidad:4

P18 Costado Sup
661x445
Espesor:15
Cantidad:2

P19 Parante Sup
630x445
Espesor:15
Cantidad:1

P3 Estante Caj
672x445

Espesor:15
Cantidad:1

CAJA 2 DE 3

P4 Base Techo 12 2046x445

Espesor:15 Cantidad:3

P6 Zocalo 12 Del 2046x80 Espesor:15 Cantidad:1

P7 Zocalo Central 6-10 395x80 Cantidad:2

P8 Zocalo 10 1702x80 Espesor:15 Cantidad:1

P10 Techo 12 PL 2078x445

Espesor:15 Cantidad:1

P21 Estante 8-12

670x295

Espesor:15

Cantidad:2

CAJA 3 DE 3

P11 Fondo Inferior 1363x343

Espesor:3 Cantidad:3

P15 Fondo Cajón

644x362

Espesor:3

Cantidad:4

P19 Fondo

Superior 650x343

Espesor:3 Cantidad:3

P17 Puerta Corta

660x341

Espesor:15 Cantidad:5

P16 Puerta Larga

1360x341

Espesor:15 Cantidad:1

Herrajes

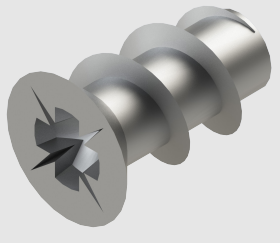

H1
Tornillo
variante
16 ud.



H2
Corredera
Z
4 ud.



H3
Tornillo
6.3x50 Allen
42 ud.

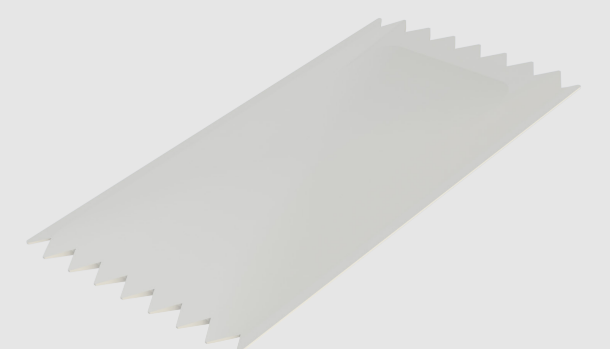

H4
Sache de
Cola 10 grs.
3 ud.

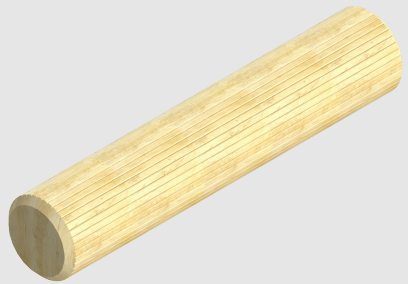

H5
Tarugo
24 ud.

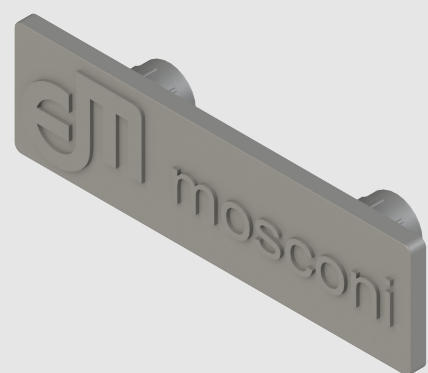

H6
Marca
empresarial
1 ud.

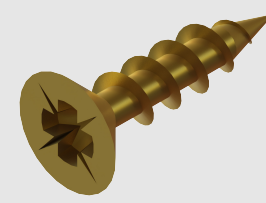

H7
Tornillo
3.5x15
140 ud.

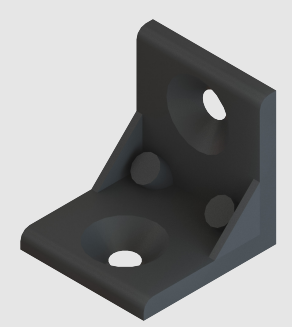

H8
Escuadra
plástica
4 ud.



H9
Base plástica
redonda
8 ud.

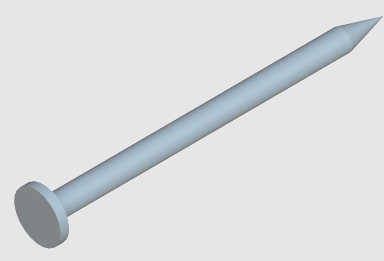

H10
Clavo
1 bolsa.

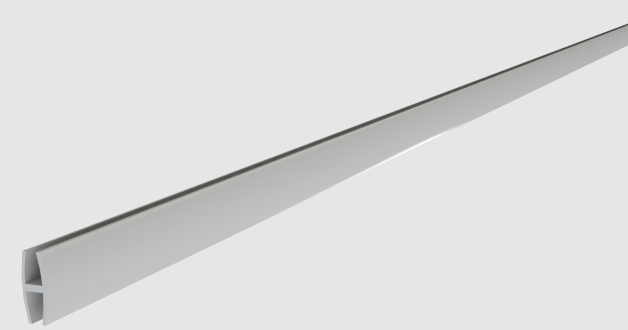

H11
Varilla H
1343 mm.
3 ud.

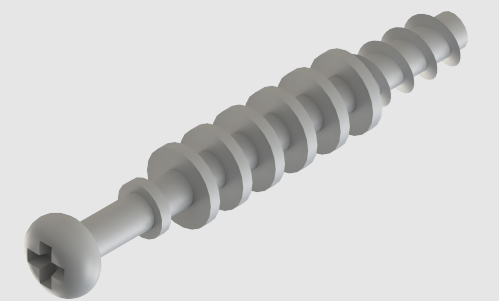

H12
Perno
minifix
8 ud.

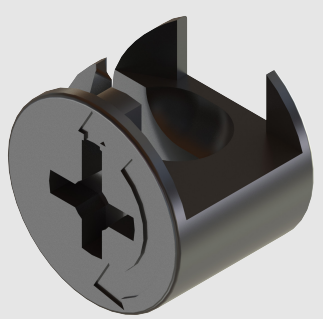

H13
Casoleta
minifix
8 ud.

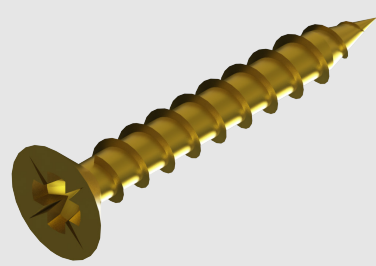

H14
Tornillo
4x25
52 ud.

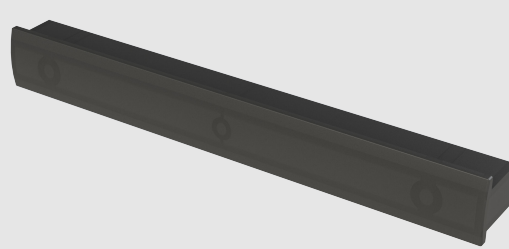

H15
Manija
Elipse
16 ud.

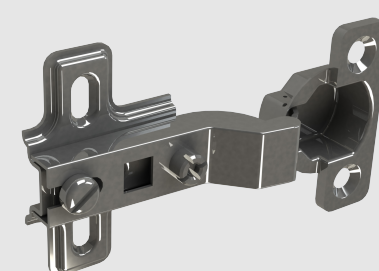

H16
Bisagra
codo 9.
28 ud.

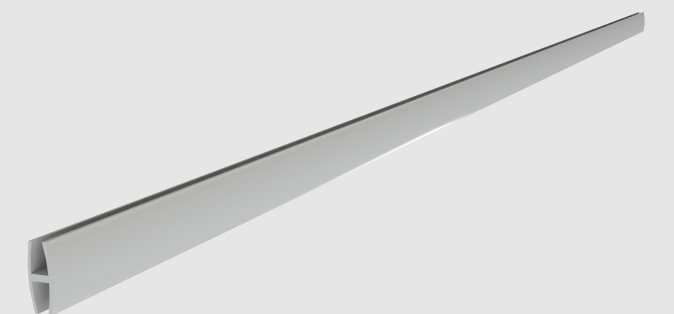

H17
Varilla H
630
3 ud.

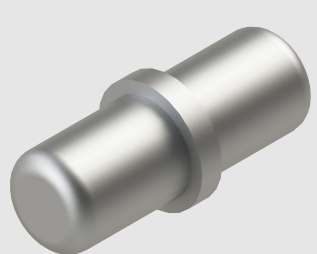

H18
Soporte
estante.
16 ud.

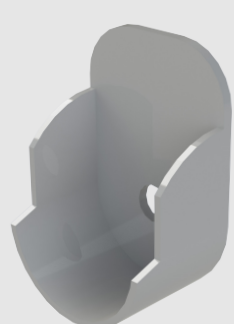

H19
Soporte
caño lateral
4 ud.

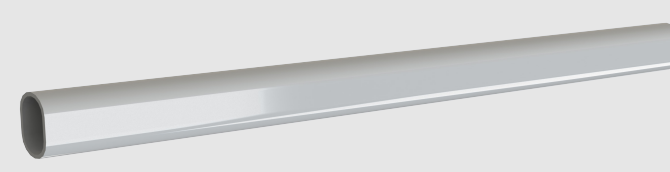

H20
Barral
plástico 666
2 ud.



H21
Llave
Allen 4mm.
1 ud.

Colocar Correderas

01

Colocar 4 correderas en Parante DER
Cada una se coloca con 2 tornillos varianta.

P1 Parante DER
1343X445

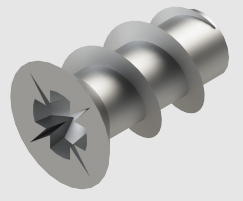

H1
Tornillo varianta



H2
Corredera Z

Canto de melamina

Ubicación tornillos varianta

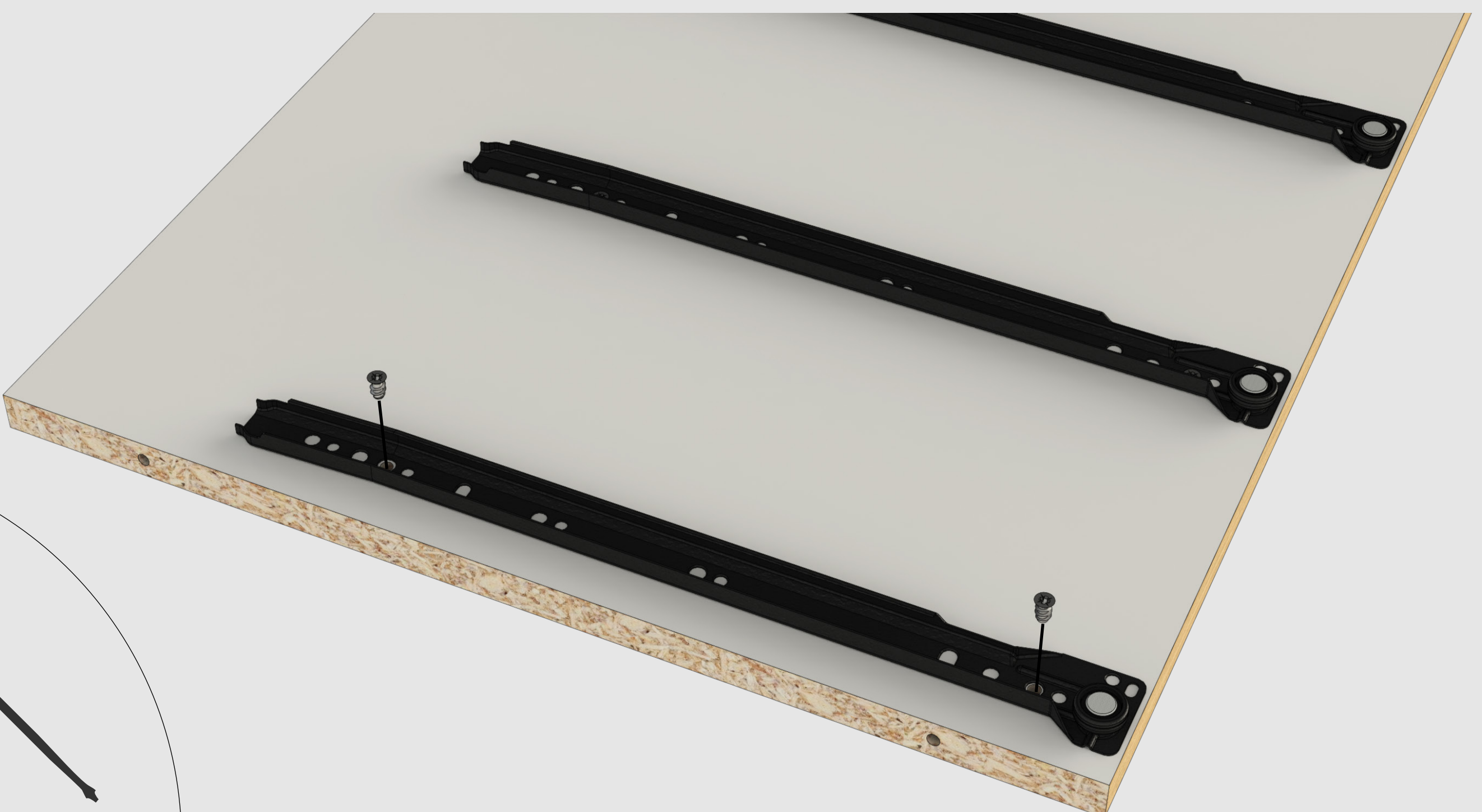
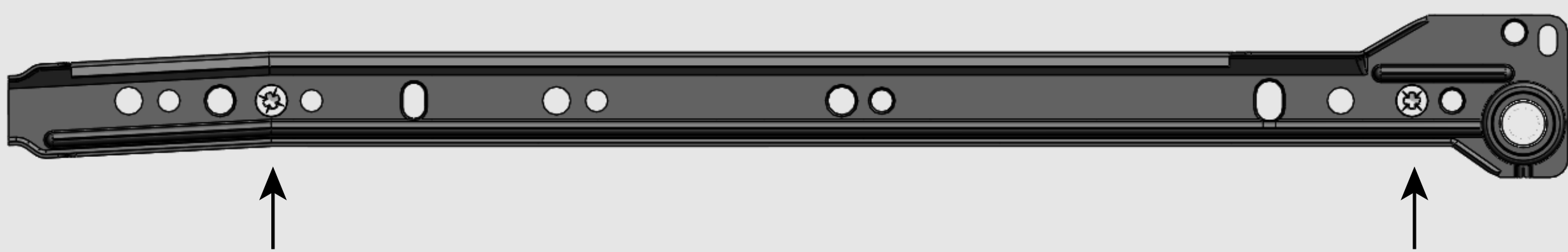

Colocar Correderas

02

Colocar 4 correderas en **Parante Izq.**
Cada una se coloca con 2 tornillos varianta.

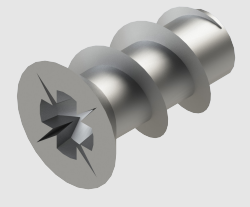

H1

Tornillo varianta



H2

Corredera Z

Canto de melamina

P2 Parante IZQ
1343X445

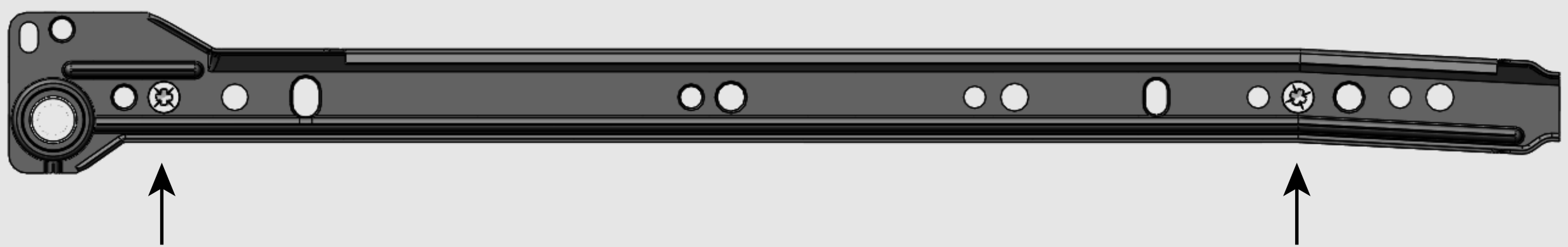

Colocar Estante

Unir costado y parante mediante Estante Caj. Ajustar tornillos con llave allem.

03

P2 Parante IZQ
1343X445

P3 Estante Caj 672x445

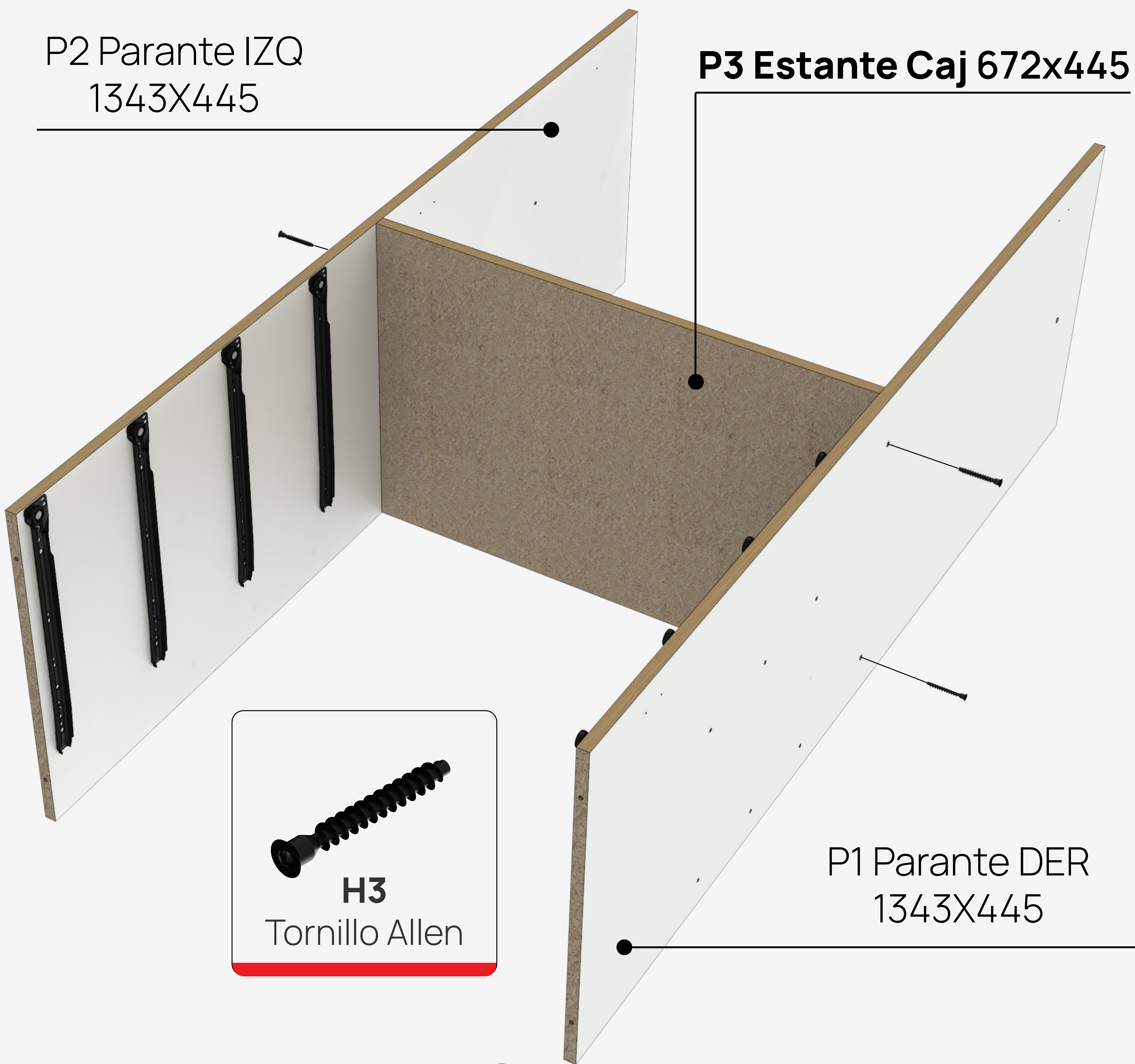

Colocar Base

Colocar **Base**. Unir mediante 4 tornillos a ambos parantes.

04

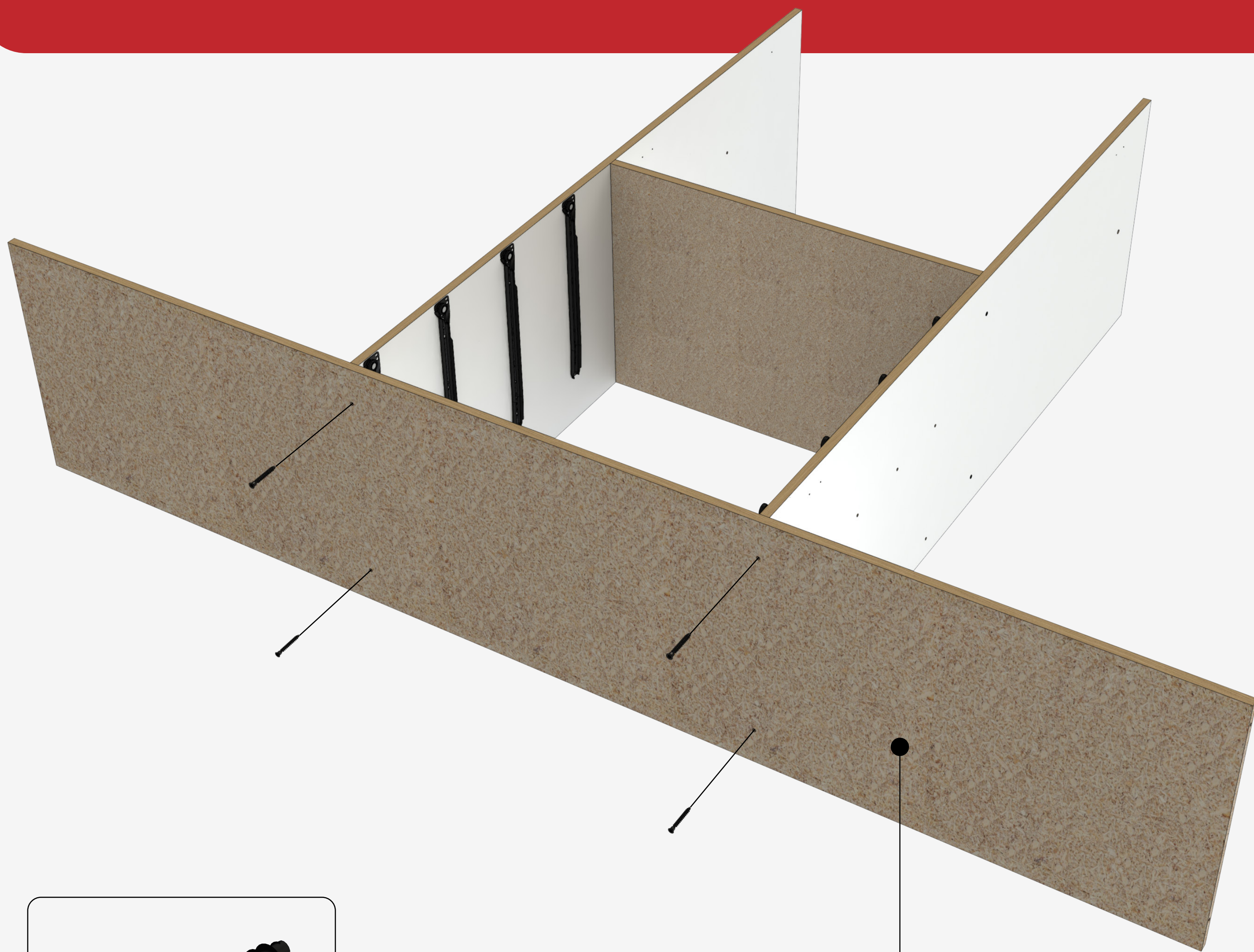

H3

Tornillo Allen

P4 Base Techo 12
2046X445



Colocar costado Der

Unir costado Der con Base por medio de 2 tornillos Allen. 6.30x50

05

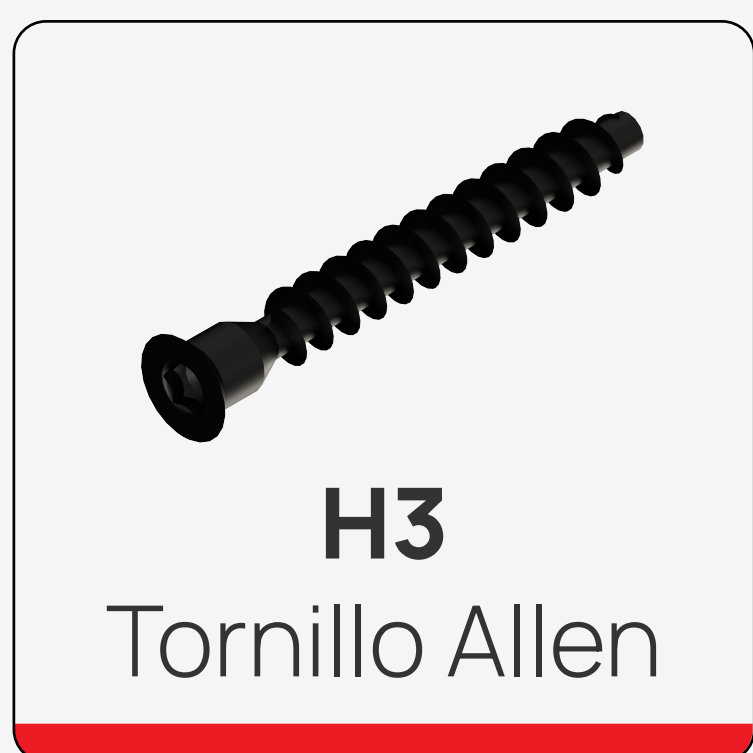
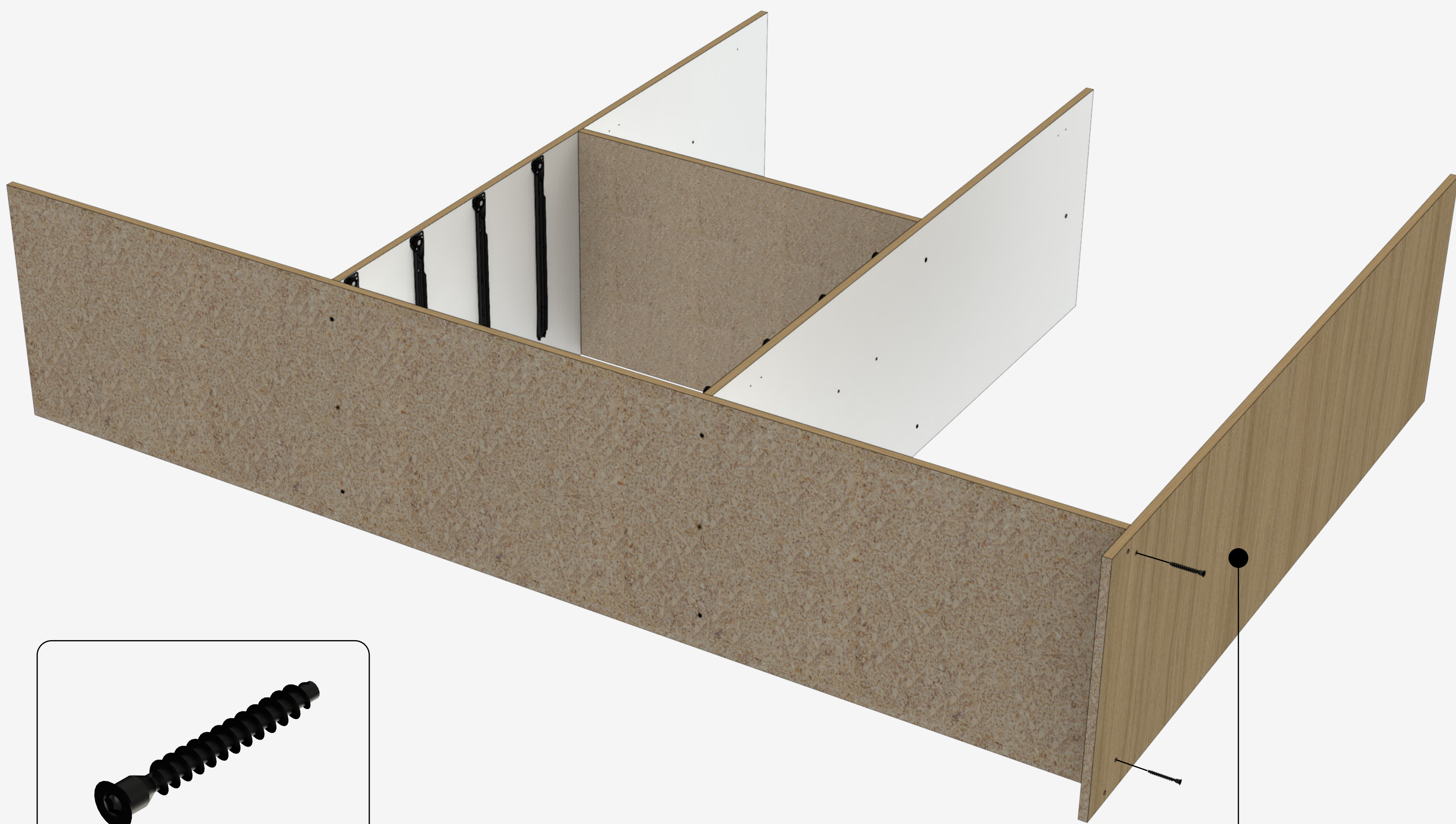

P5 Costado INF - DER
1438x445



Armar zócalo

Colocar tarugos en extremos de Zócalos.

Unir zocalo **Tras y Del**, mediante

Zócalos centrales. **Colocar Marca Empresarial**

06

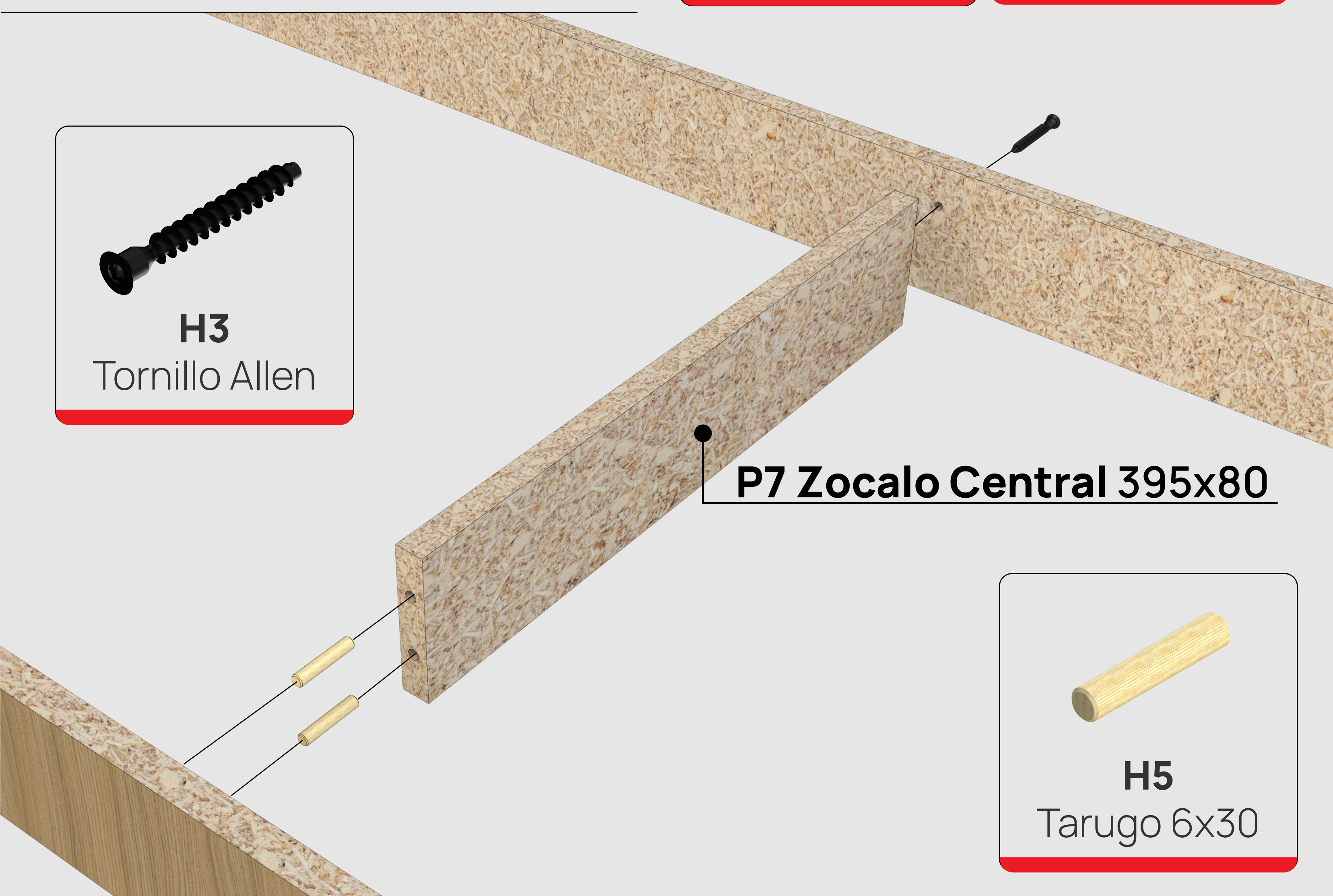
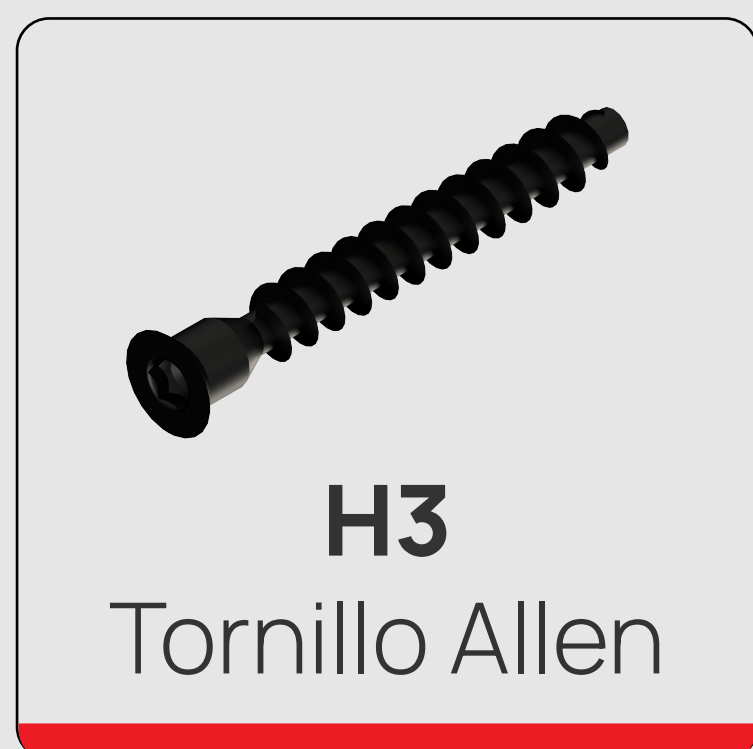
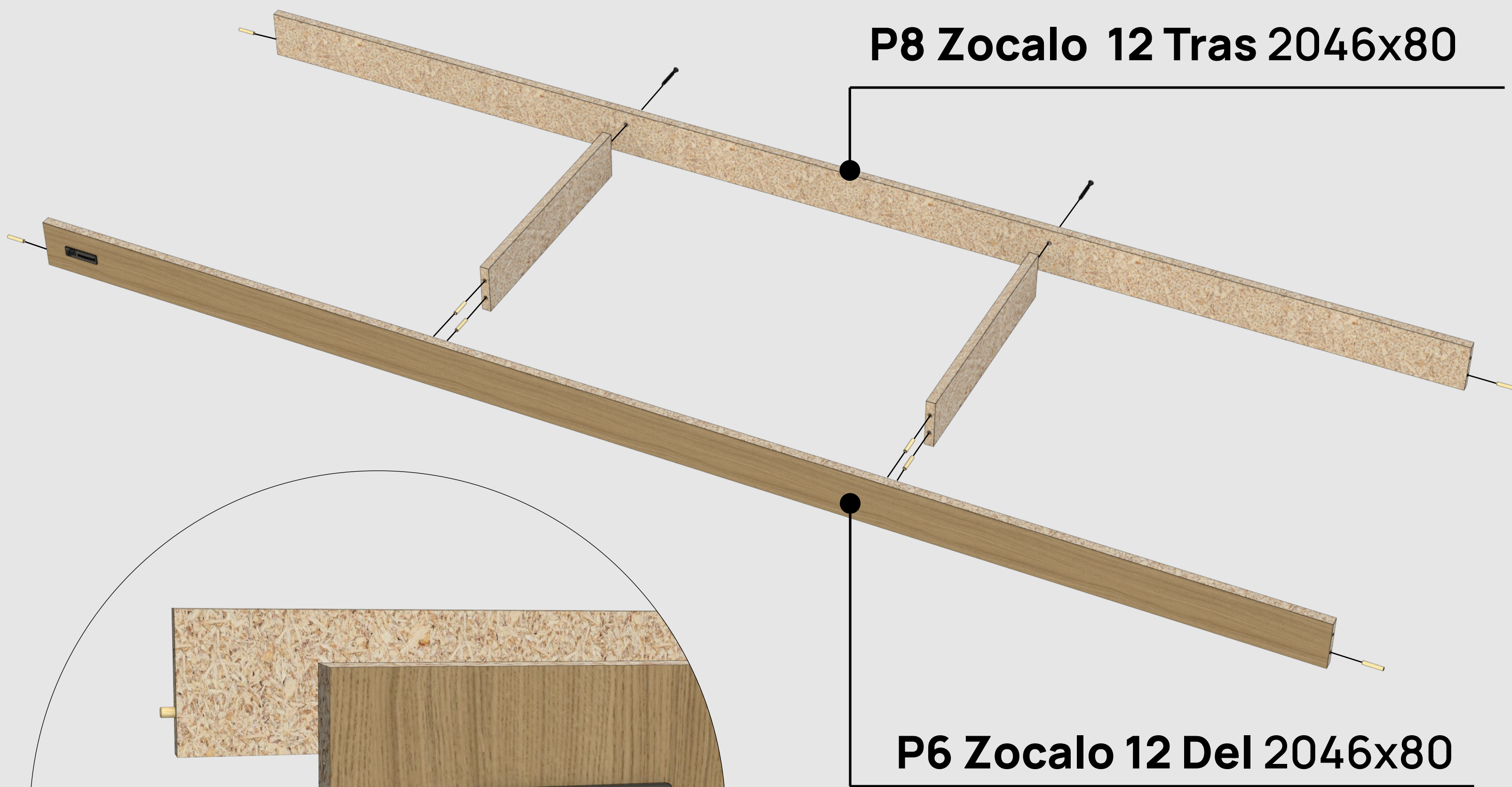

Colocar Zócalo

Vincular Zócalo con la estructura.

Encolar perforaciones donde encastran los tarugos de madera.

07

P6 Zocalo 12 Del 2046x80

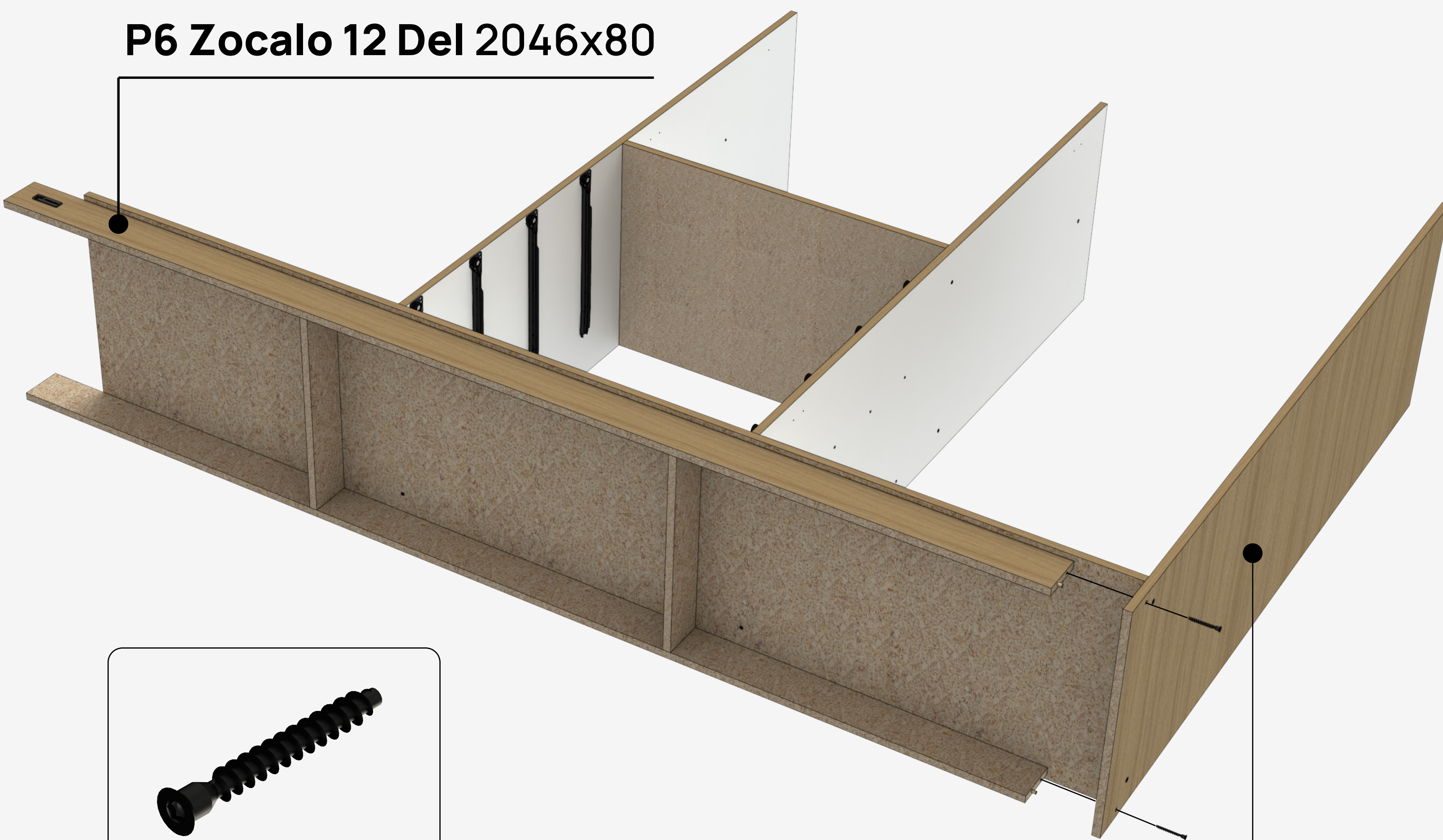

H3

Tornillo Allen

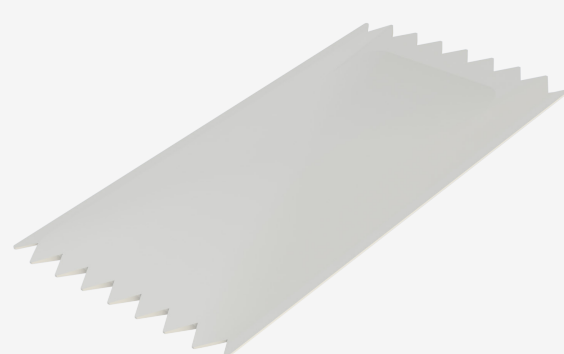

H4

Cola vinílica

P5 Costado INF - DER
1438x445



Colocar Costado Izq.

Vincular a estructura Costado Inf-Izq.
Recordar encolar Perf. que llevan tarugos.

08

P9 Costado INF - IZQ 1438x445

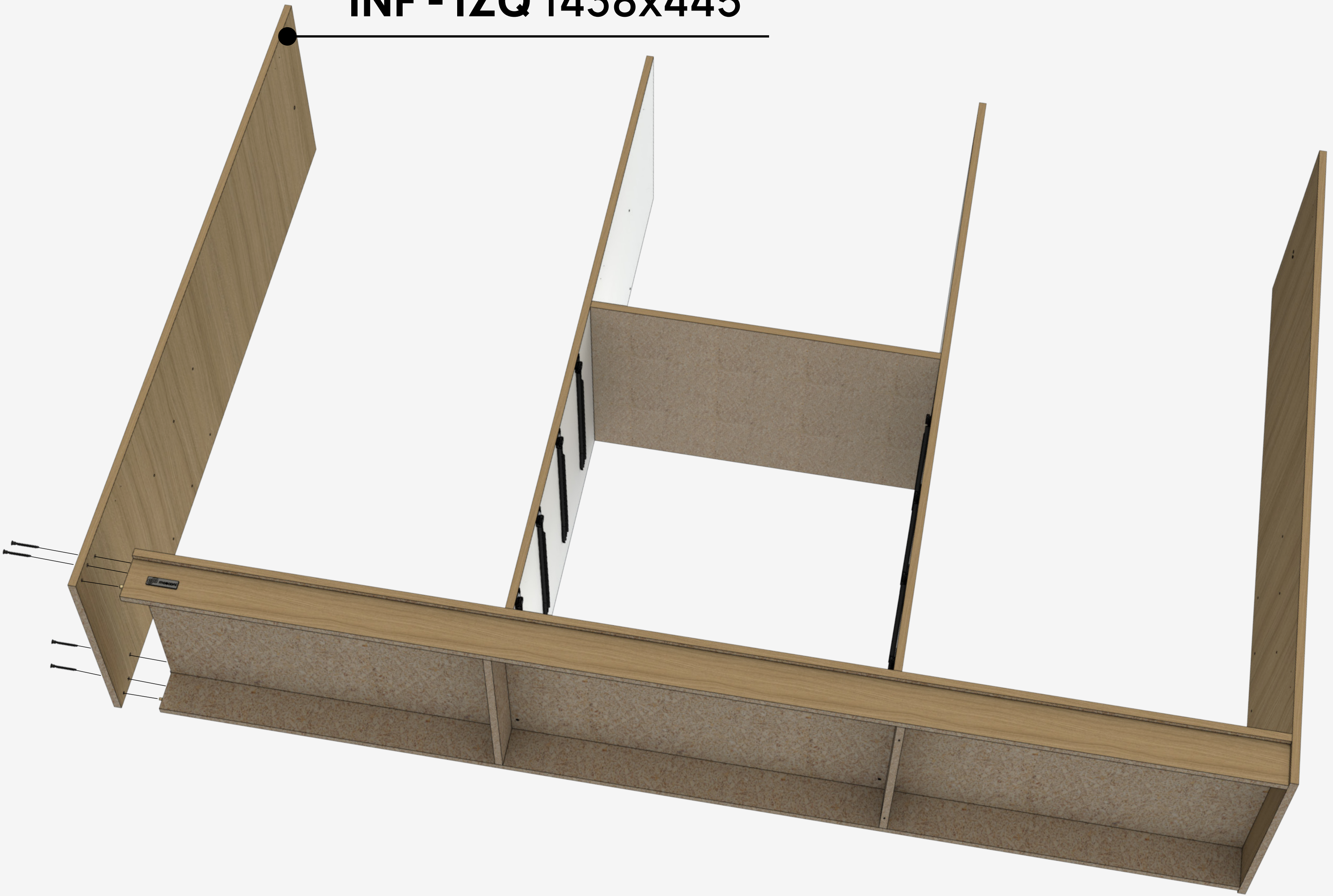

H3
Tornillo Allen

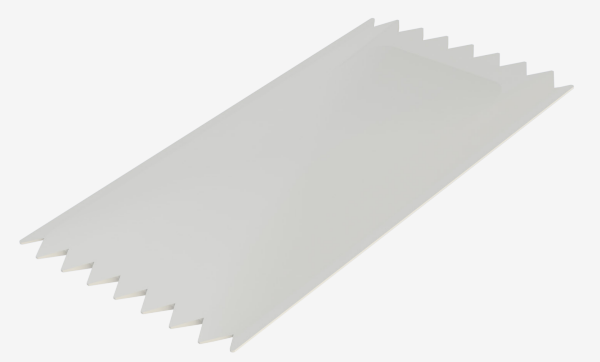

H4
Cola vinílica

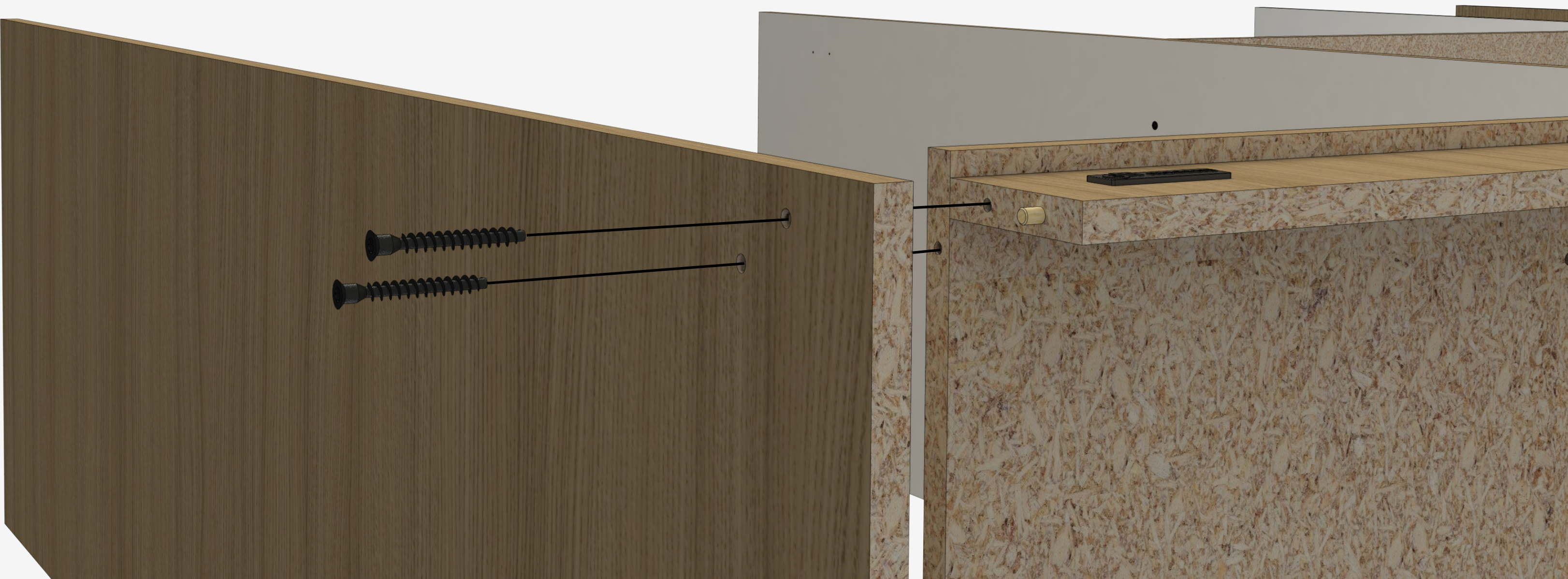

Colocar escuadras y bases.

Colocar 4 escuadras plásticas para reforzar zócalos.

Clavar 8 bases plásticas redondas.

09

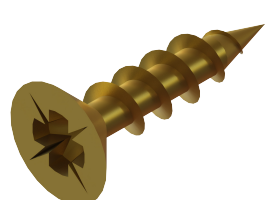
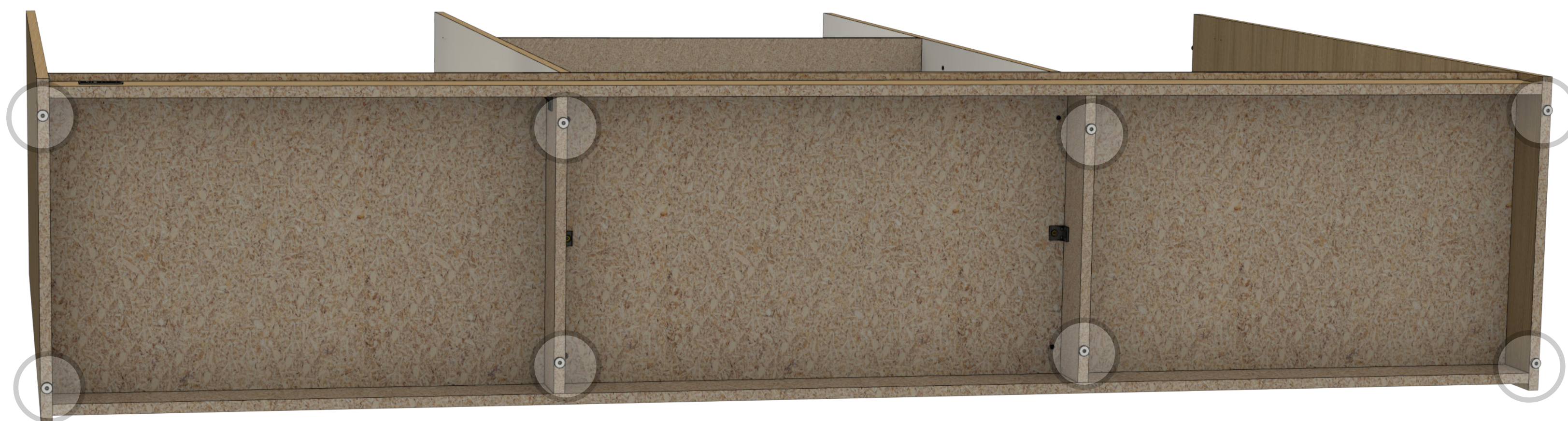

H7

Tornillo 3.5x15

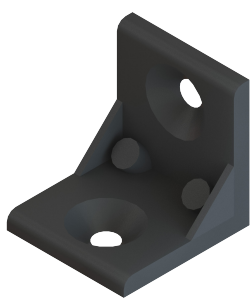

H8

Escuadra
plástica



H9

Base plástica
Redonda

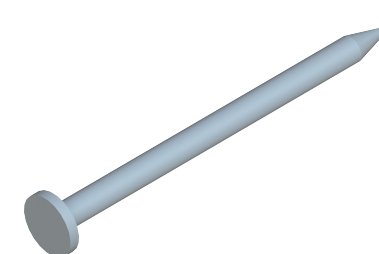

H10

Clavo 8x20



Colocar Techo

Vincular techo con 8 tornillos 6.3x50 Allen.

10



P10 Techo 12 PL 2078x445



Colocar Fondos

Clavar Fondos. Antes de clavar es importante presentar los fondos en su posición para asegurar una correcta colocación.

11



H11
Varilla H (1343)

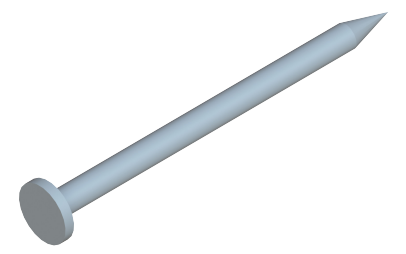

H10
Clavo 8x20

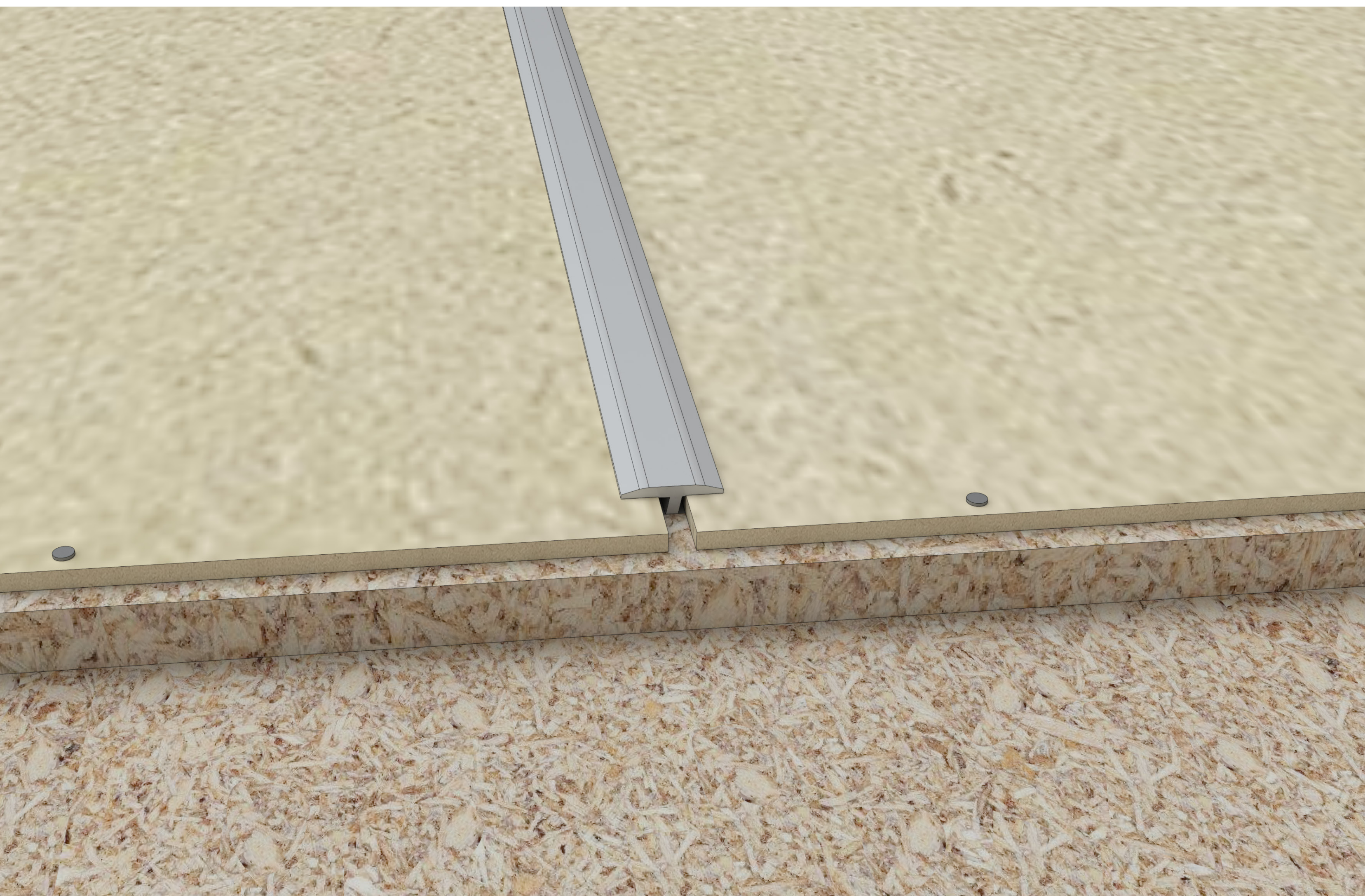

Armado de cajón

Colocar 2 pernos minifix en los Frentes de Cajón.

12

P12 Frente Cajón 664x169



H12

Perno Minifix

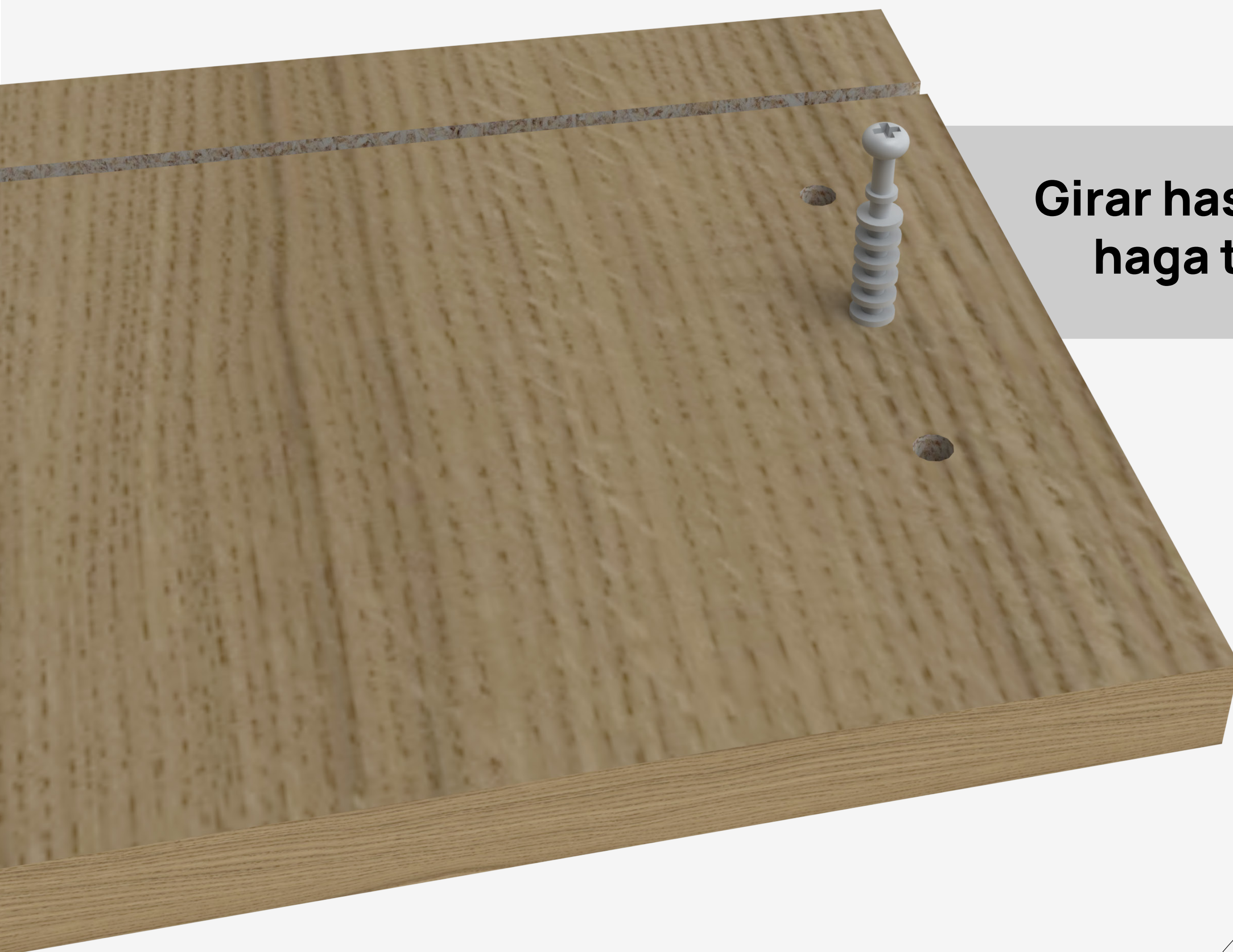

**Girar hasta que
haga tope!**

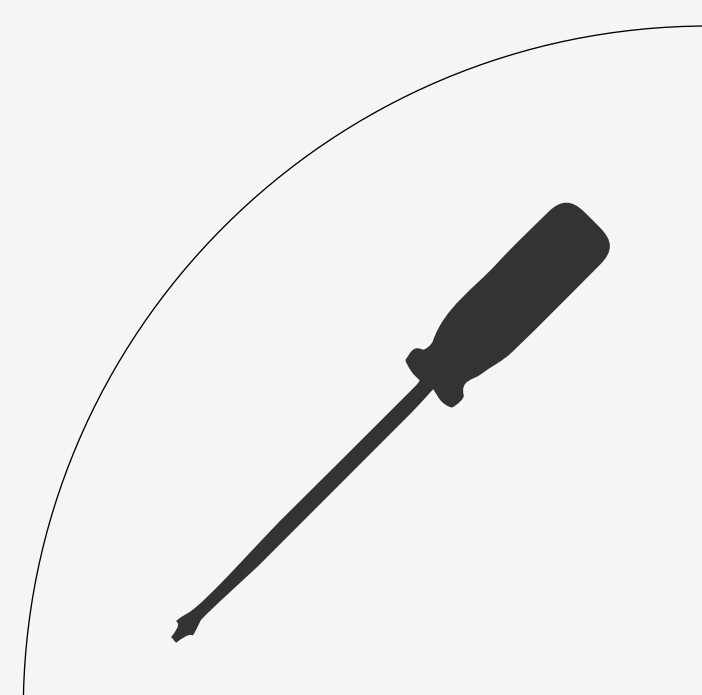

Armado de cajón

Colocar cazoleta y tarugos en costados de cajón.

13

P13 Lateral Cajón 355x117

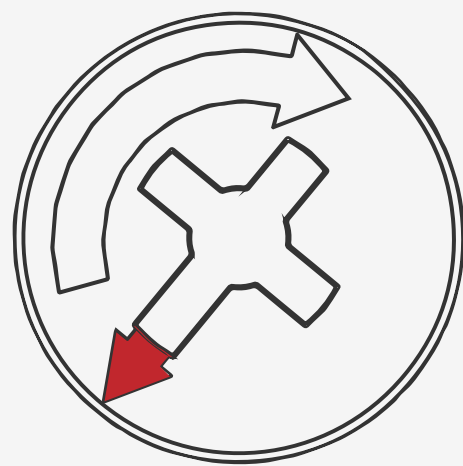

Colocar **casoleta minifix** con la flecha hacia apuntando hacia la perforación.

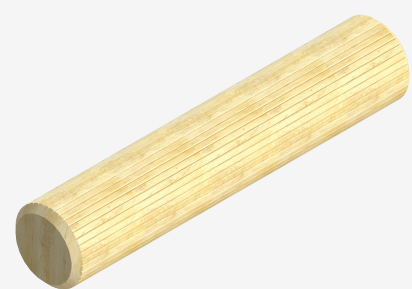

H5
Tarugo 6x30

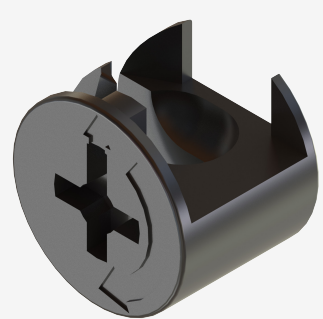

H13
Casoleta Minifix

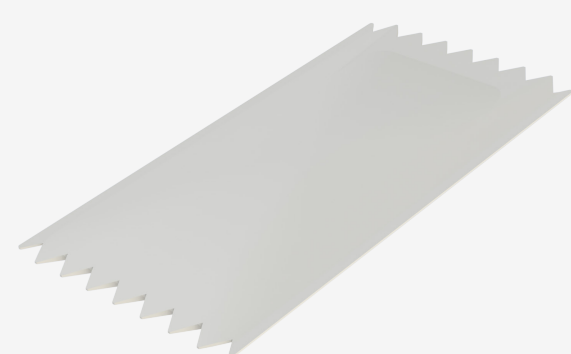

H4
Cola vinílica

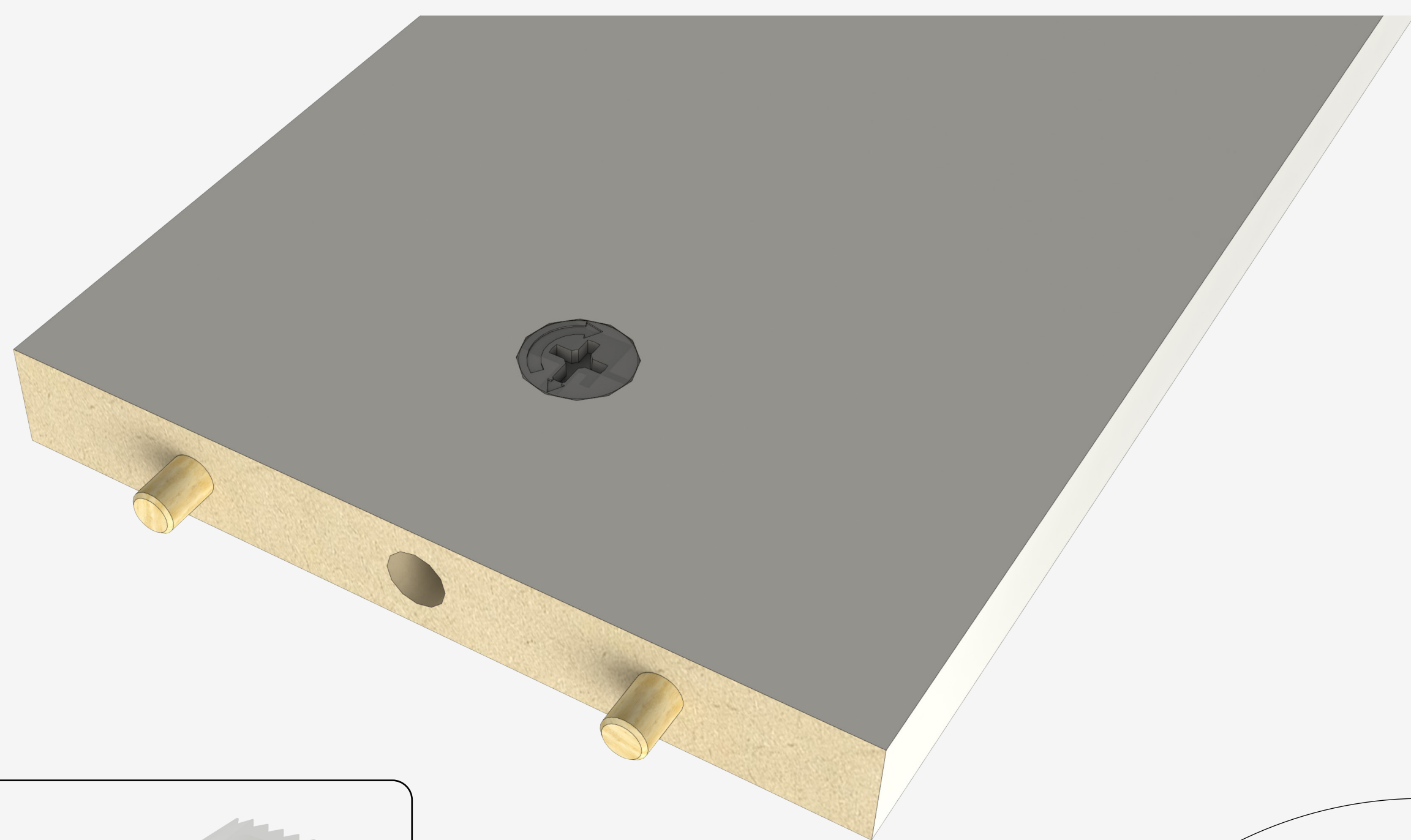
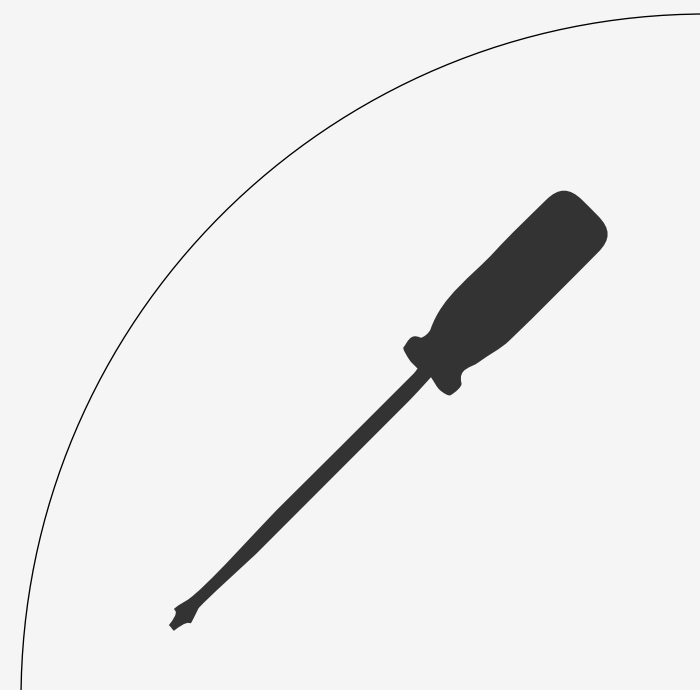

Armado de cajón

Previo a colocar **contrafrente** hay que perforar las 4 perf. para los tornillos.
Recomendamos hacerlo con el mismo tornillo.

14

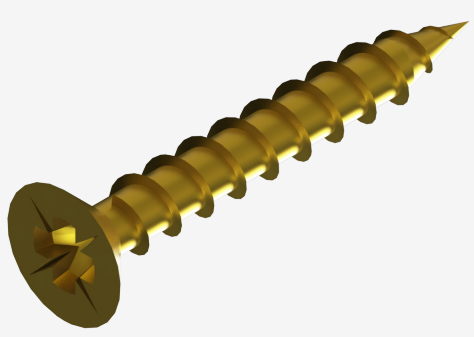
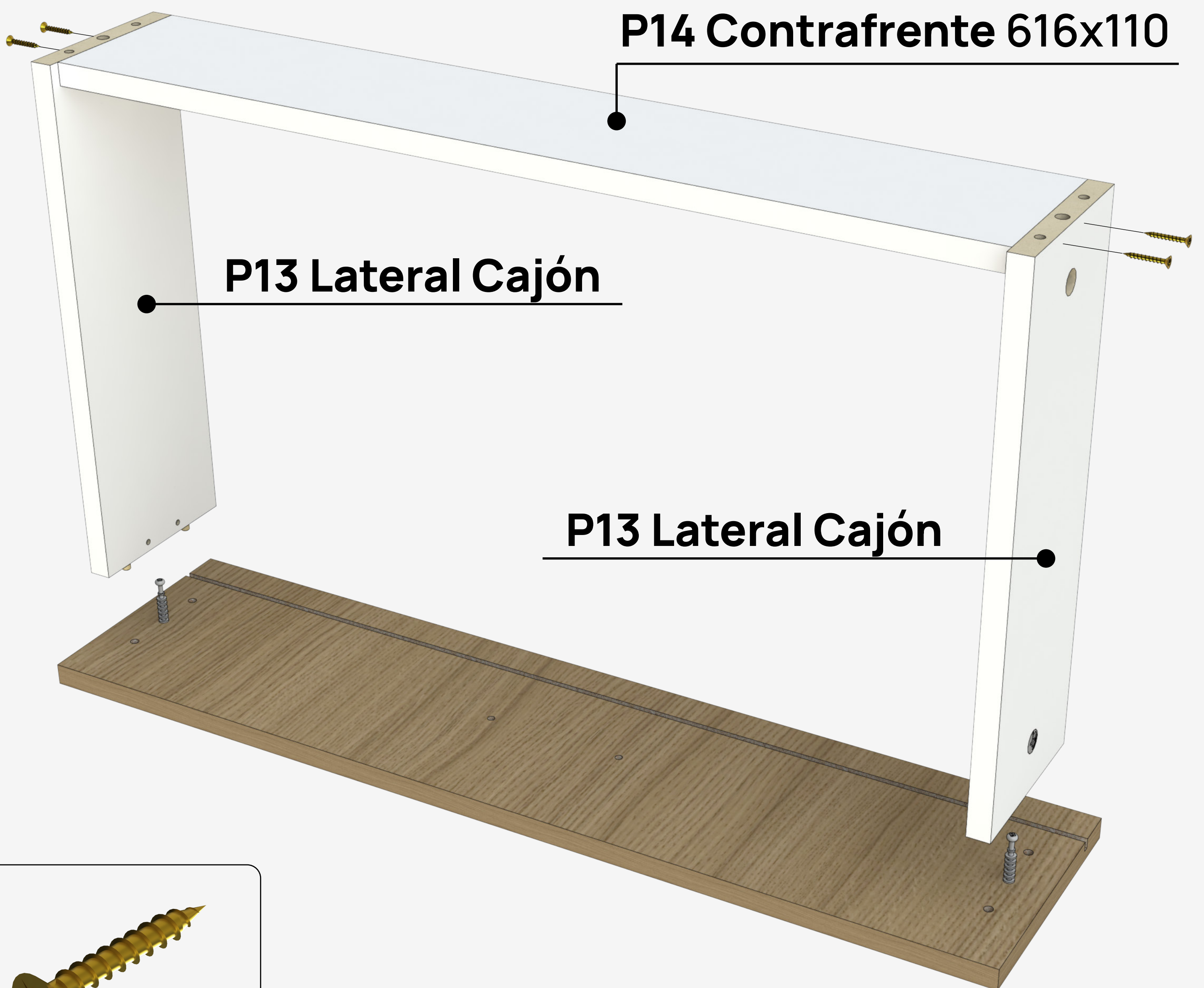

H14
Tornillo 4x25

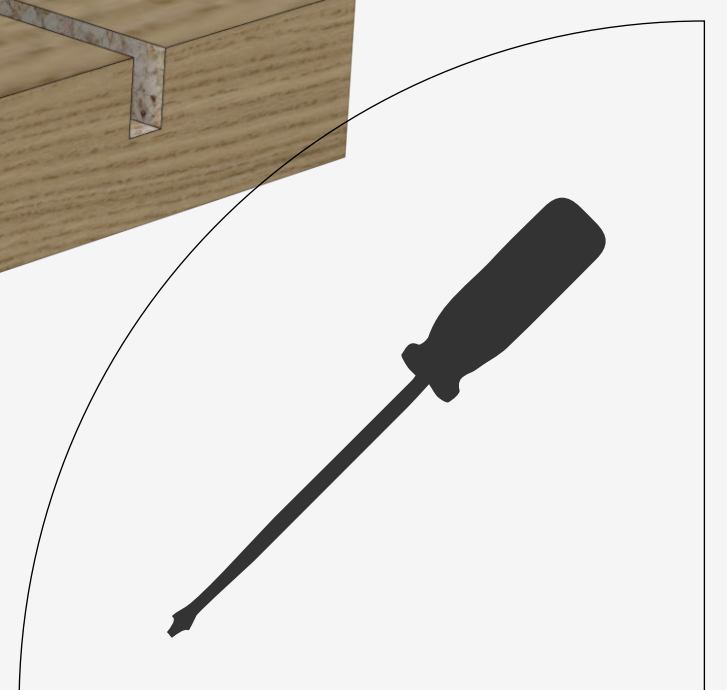
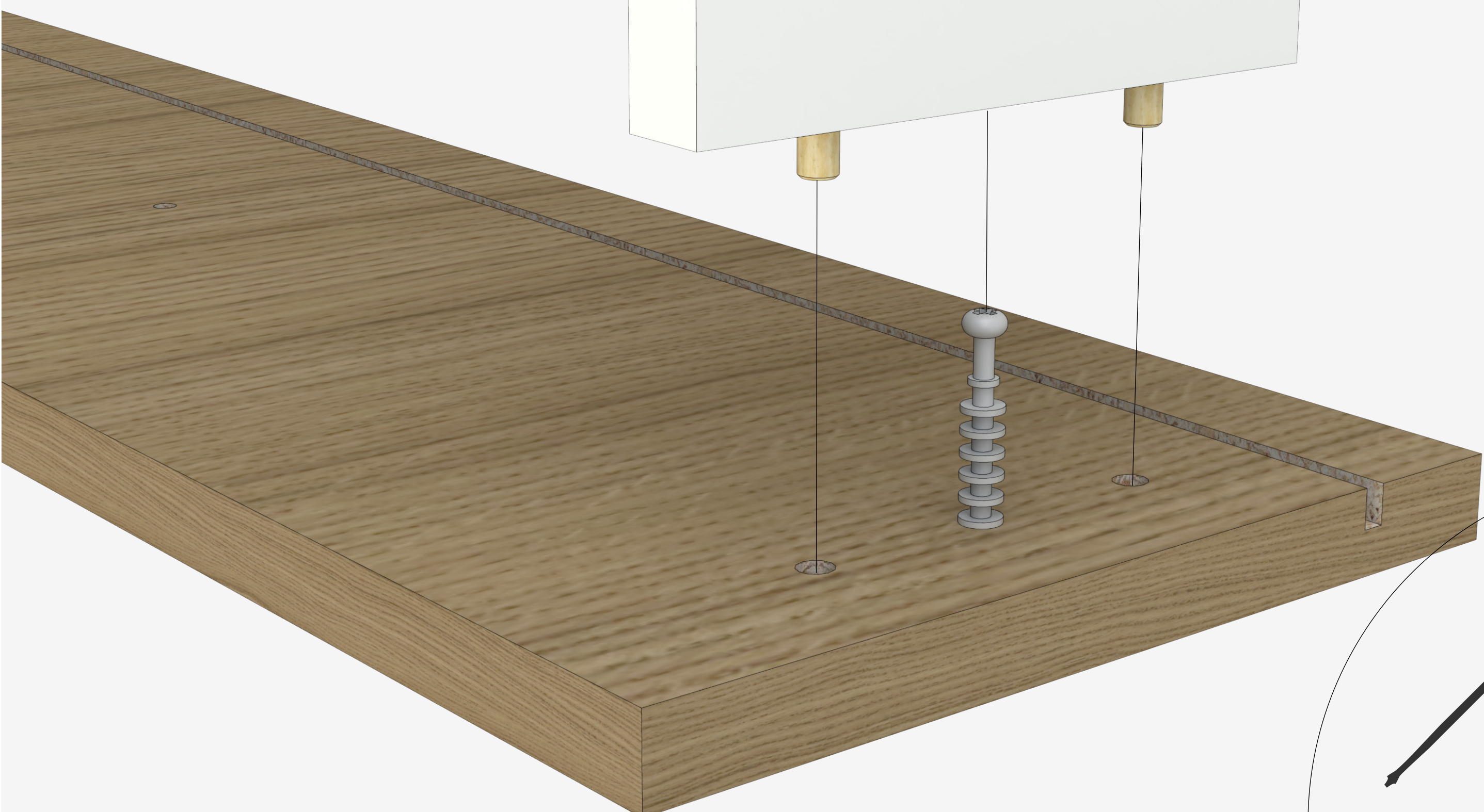
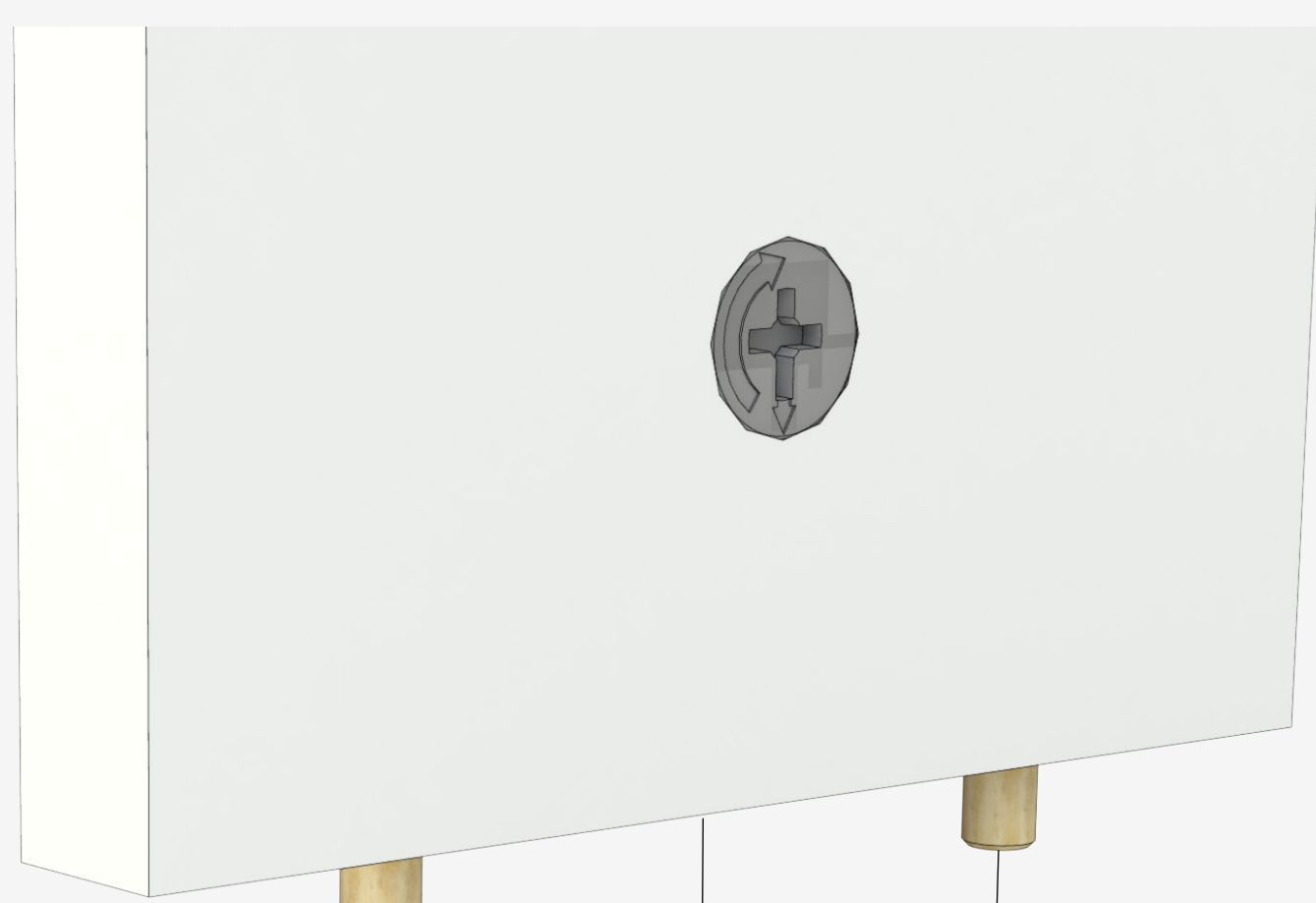

Armado de cajón

Clavar fondo de cajón. Es muy importante verificar la escudra a 90°.

Clavos cada 13 cm. Aprox.

15

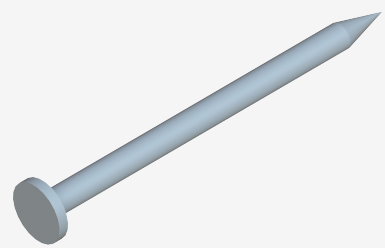

H10

Clavo 8x20

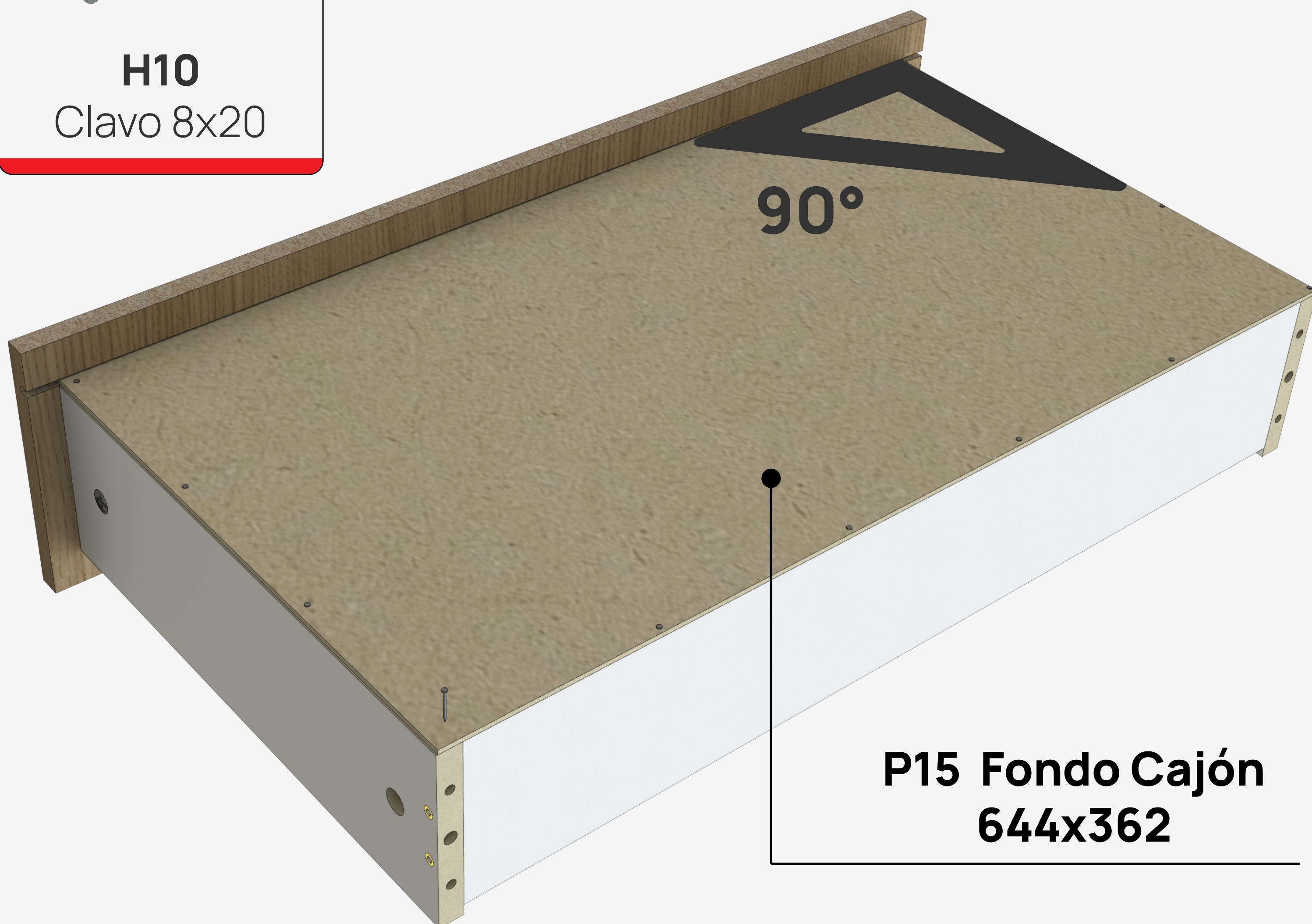

90°

**P15 Fondo Cajón
644x362**

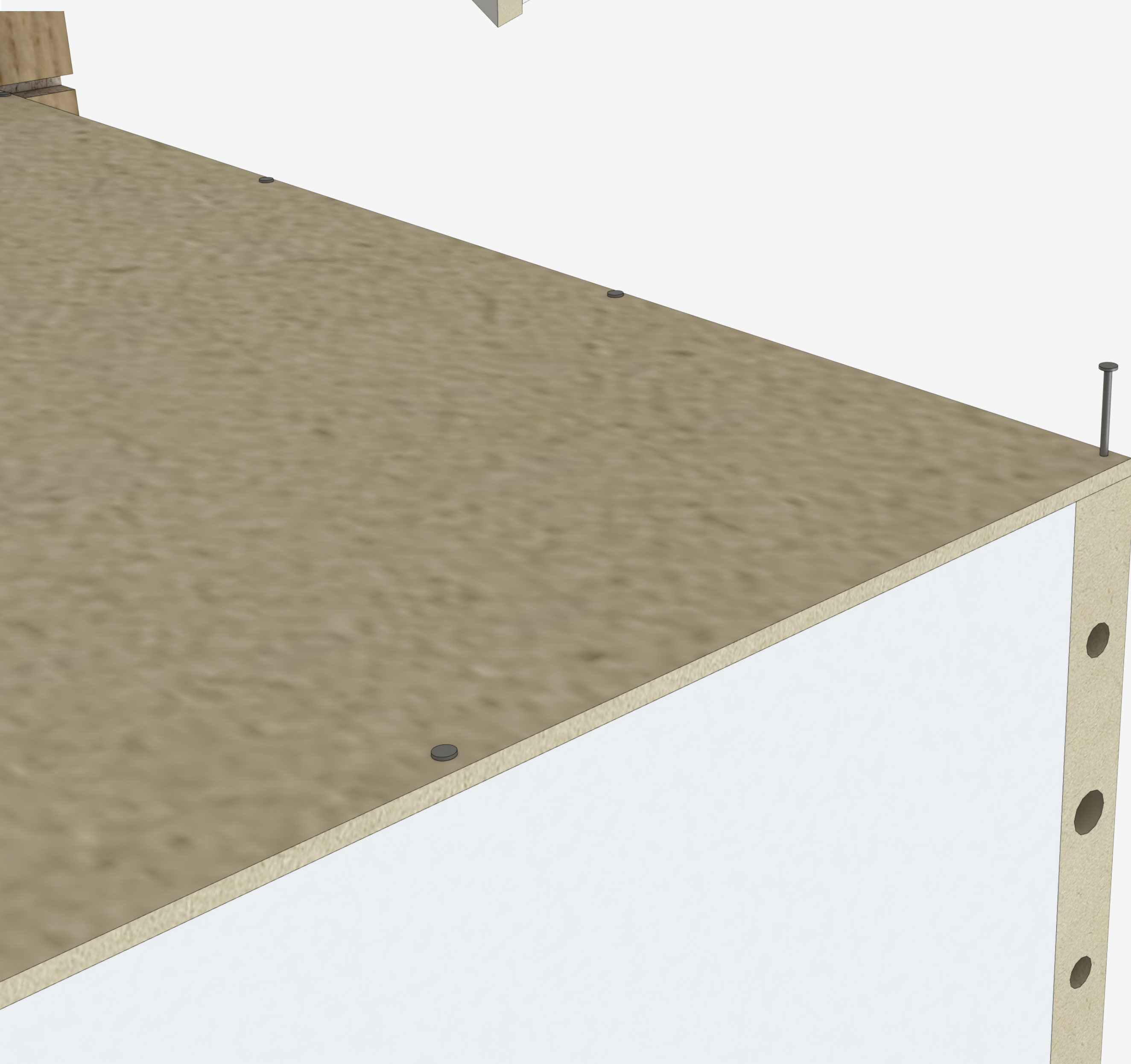

Colocar Correderas

Colocar 2 correderas en Cajón. Cada una lleva 2 tornillos 3.15x15.

Dejar 2mm entre Frente de cajón y correderas.

16



H2
Corredera Z

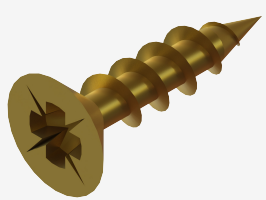

H7
Tornillo 3.5x15

Dejar 2 mm. entre corredera y frente de Cajón.



Colocar Tirador

Por medio de 2 tornillos colocar tirador.
Recomentamos en este paso **NO** utilizar
destornillador eléctrico.

17

P12 Frente Cajón
664x169

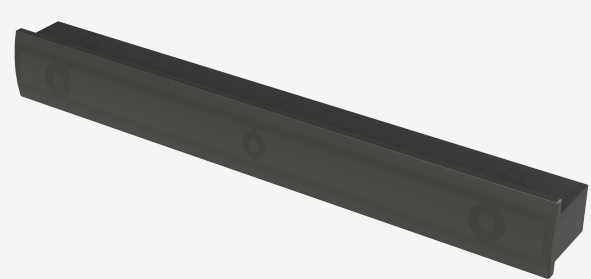

H15
Tirador Elipse

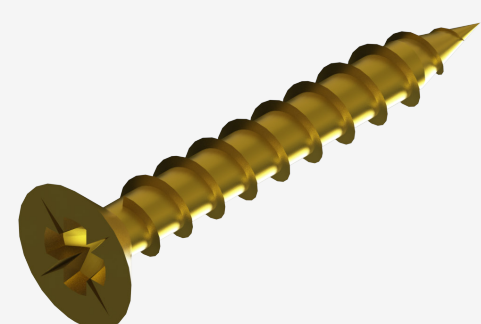

H14
Tornillo 4x25

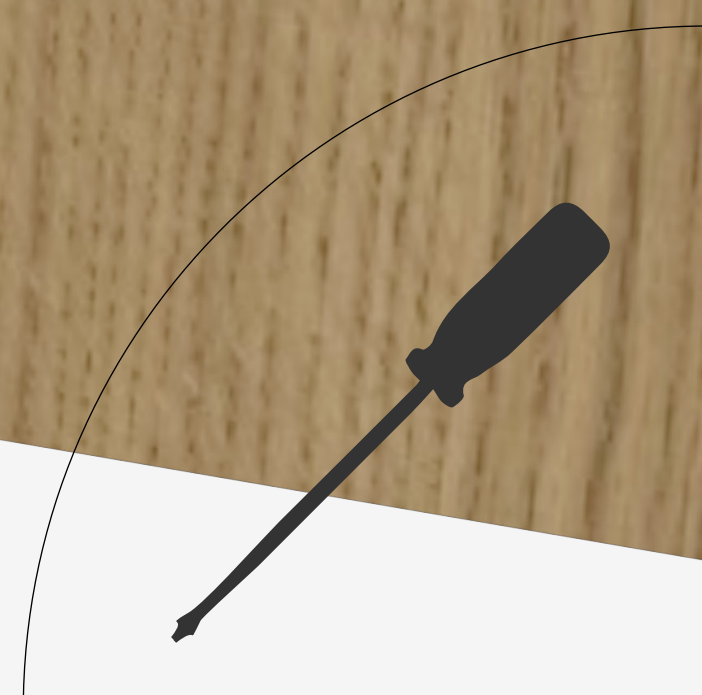

Armado de puertas

Colocar 3 bisagras en puertas largas y 2 bisagras en puertas cortas.
Colocar tirador al igual que en cajón.

18

P16 Puerta Larga 1360x341



P17 Puerta Corta 660x341

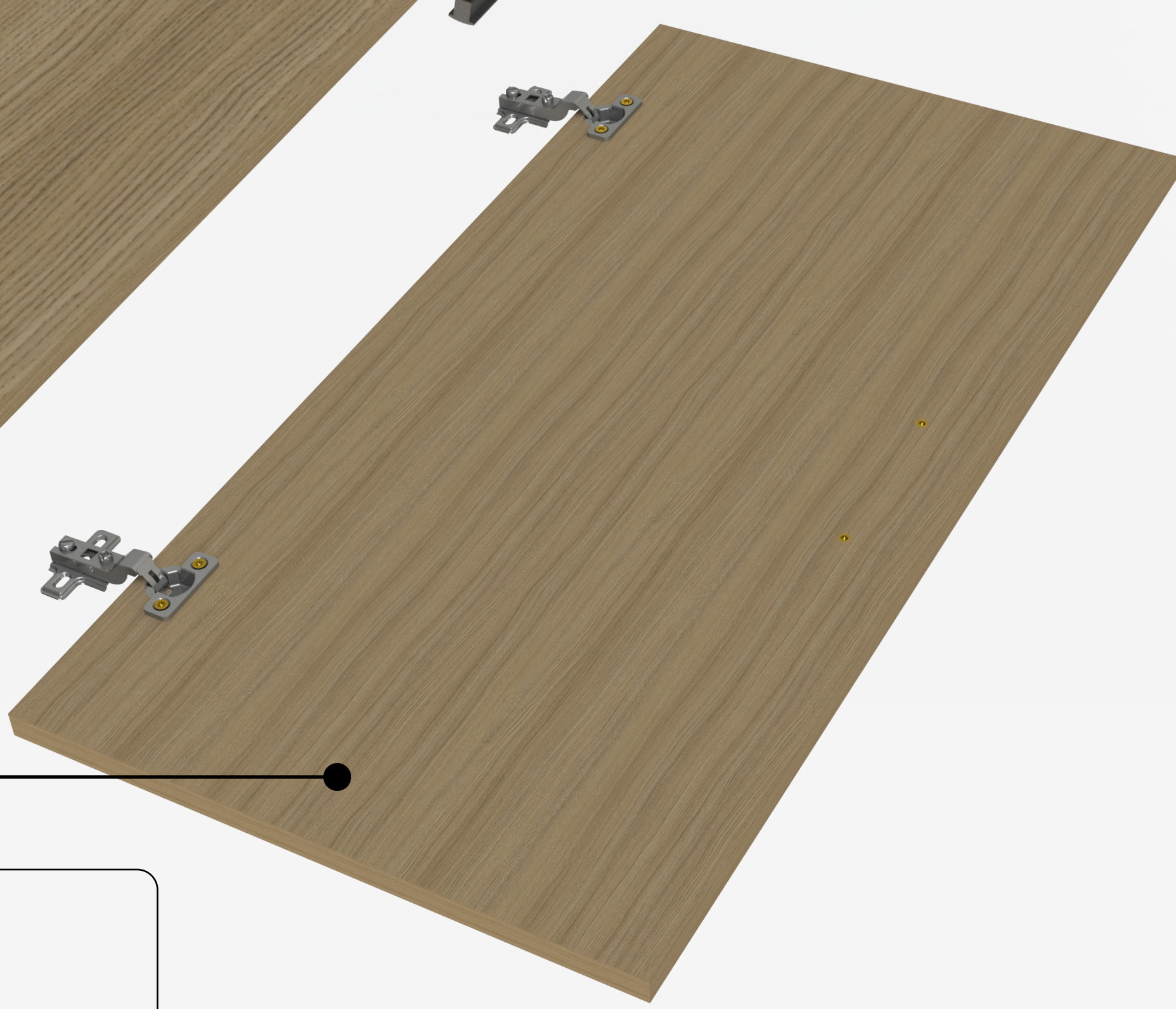

H3
Tornillo Allen

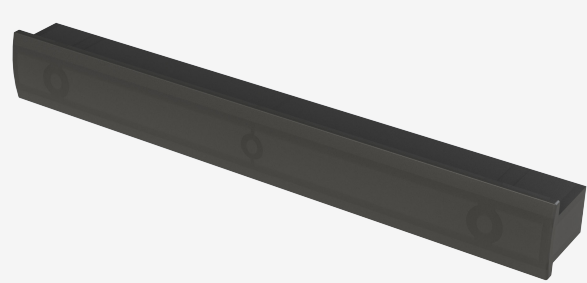

H15
Tirador Elipse

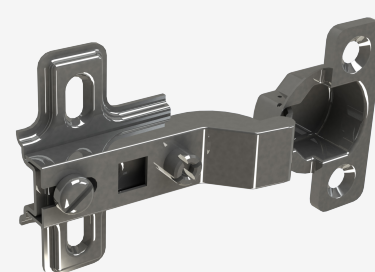

H16
Bisagra codo 9

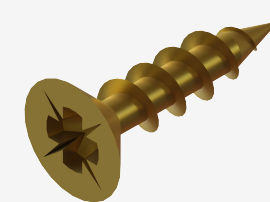

H7
Tornillo 3.5x15

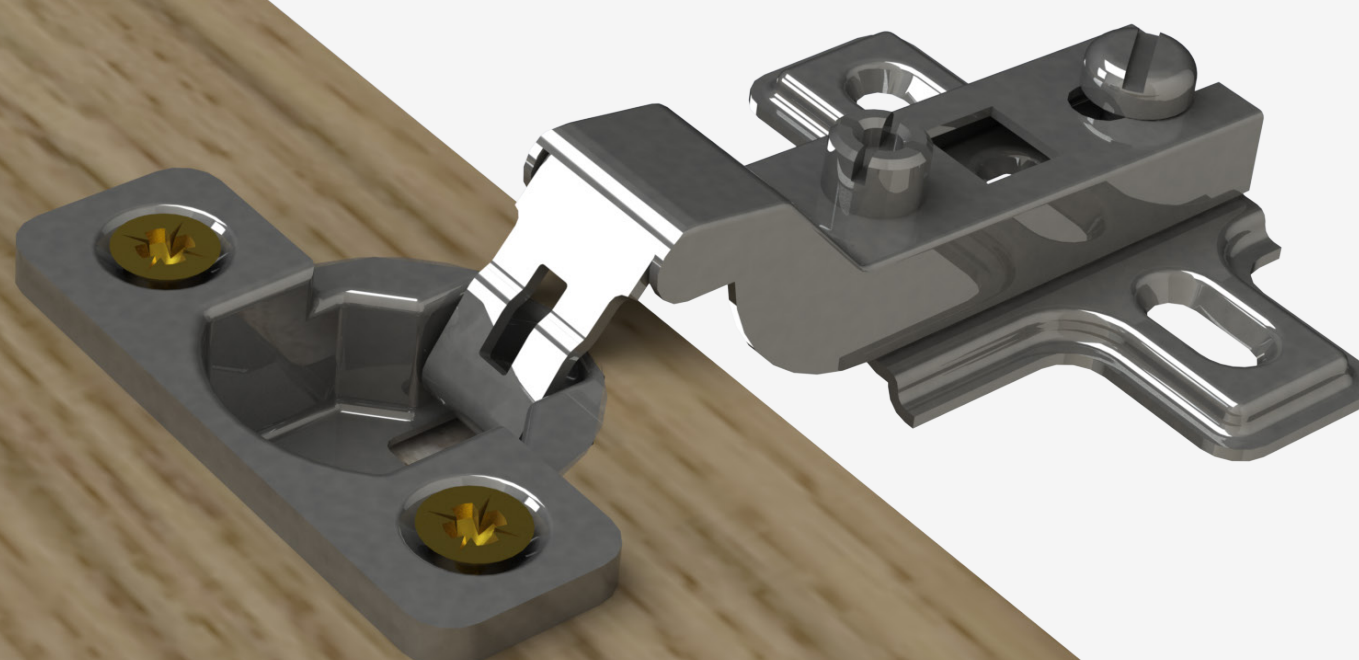

Armado Baulera

Ensamblar piezas de Baulera mediante 12 tornillos Allen negros.

19

P18 Costado Sup
661x445

P4 Base Techo 10
1702x445

P19 Parante Sup
630x445

P4 Base Techo 10
1702x445



H3

Tornillo Allen

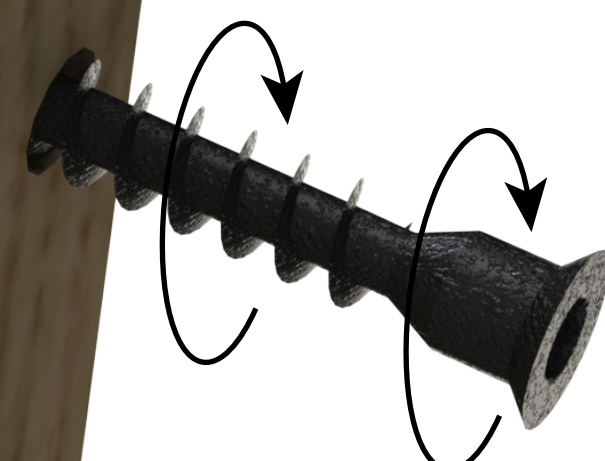

Colocar Fondo

Con un martillo, colocar clavos cada 15 cm aprox.
Corroborar que, las medidas A y B sean iguales.
Clavar 6 bases plásticas.

20

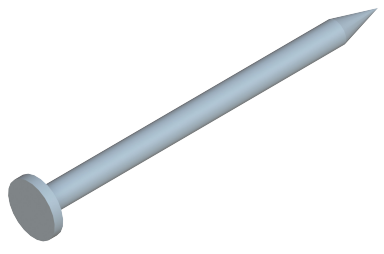
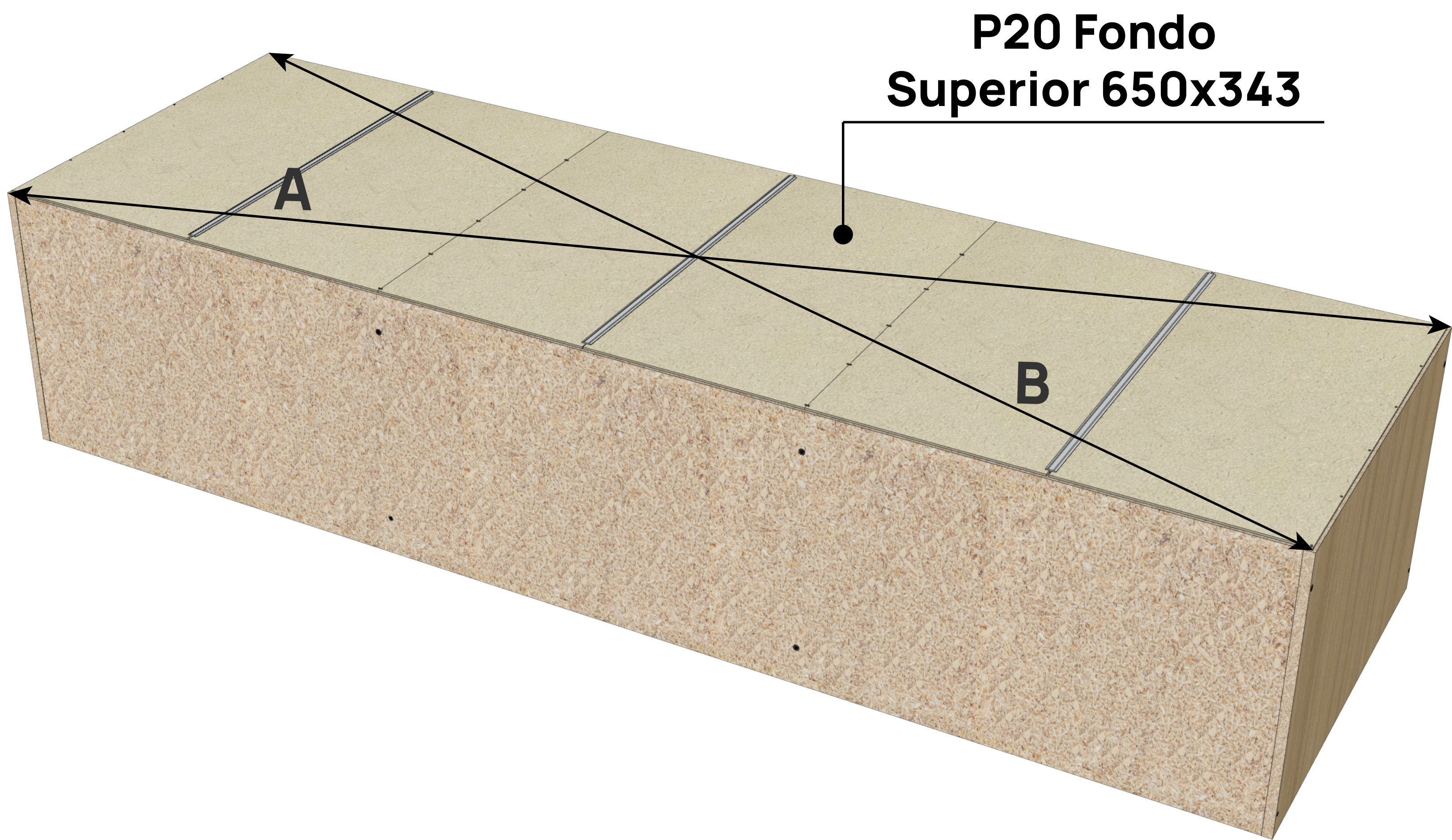

H10

Clavo 8x20



H17

Varilla H (630)

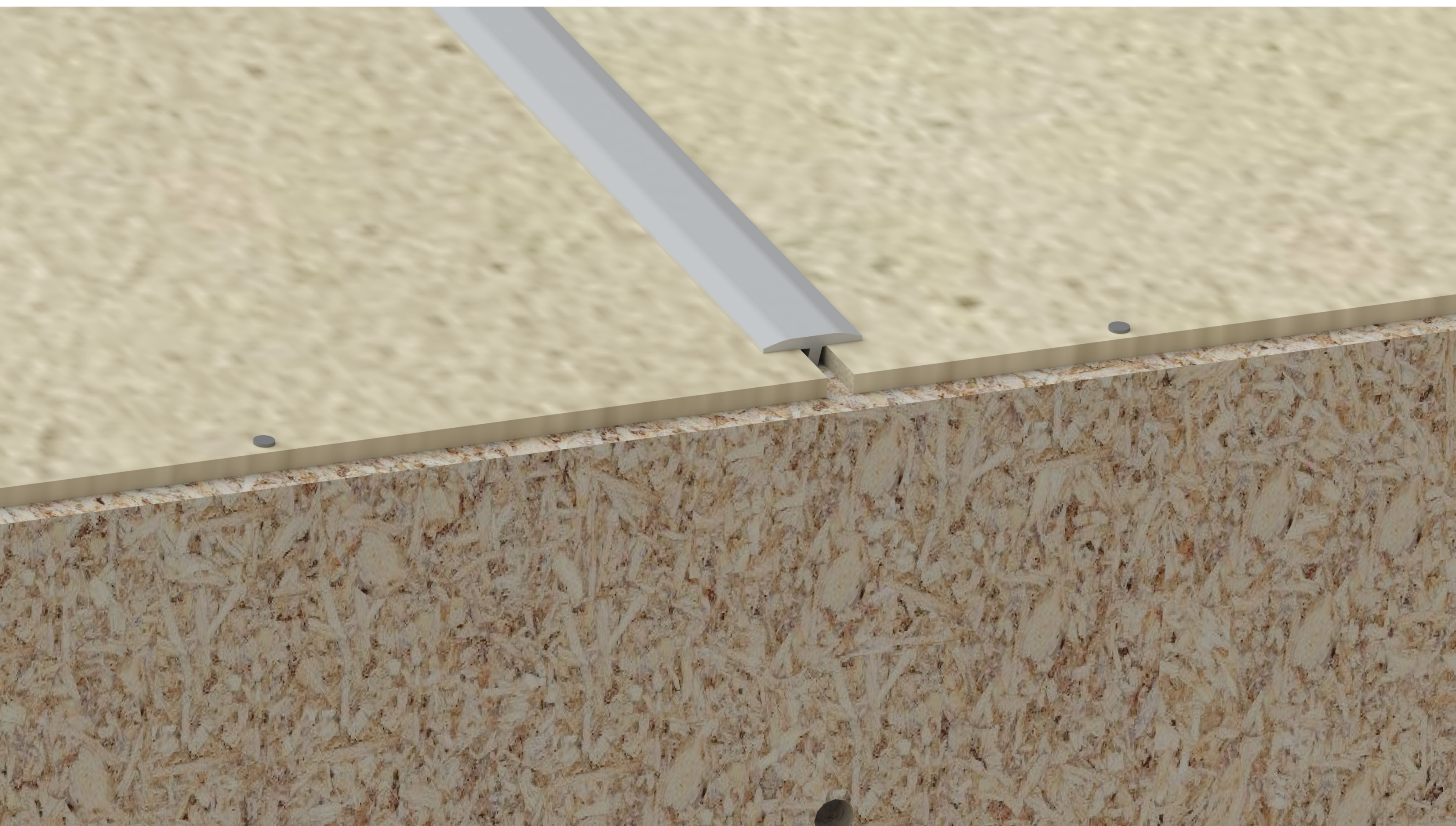

Colocar baulera

Colocar baulera y vincular por medio de cuatro tornillos. Colocarle barral de colgado y estantes sueltos.

21

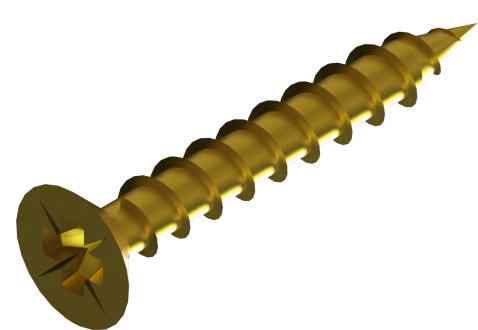

H14

Tornillo 4x25

H18

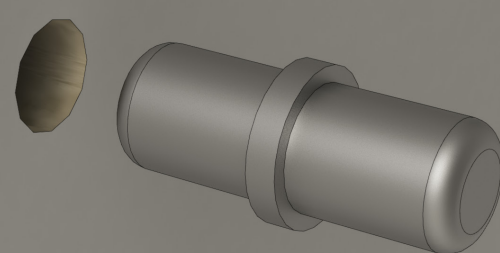

H19

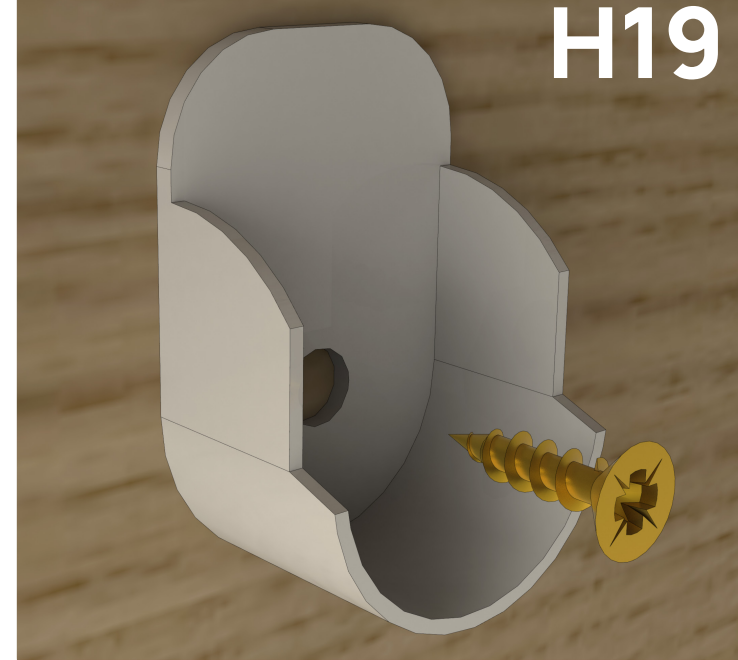

H20

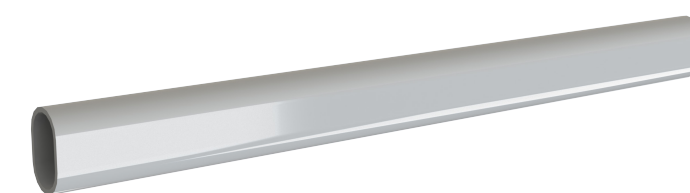

P21 Estante 8-12
670x295

Colgar puertas y colocar cajones

Afirmar bisagras en costado y parantes.
Deslizar cajones como indica el gráfico.

22

P17 Puerta Corta 660x341



P16 Puerta Larga 1360x341

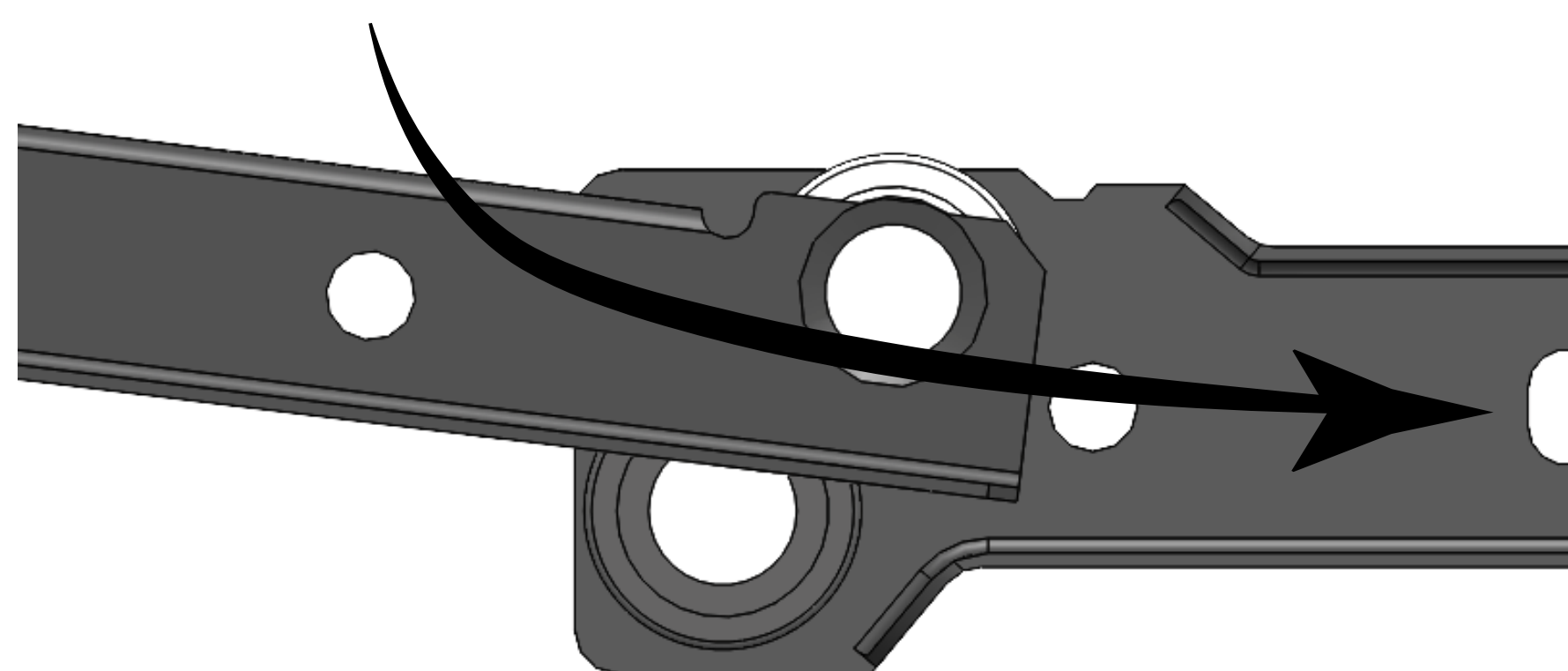

Cómo regular la bisagra?

**REGULACIÓN
PUERTA VERTICAL**

**AJUSTE PUERTA
HORIZONTAL**

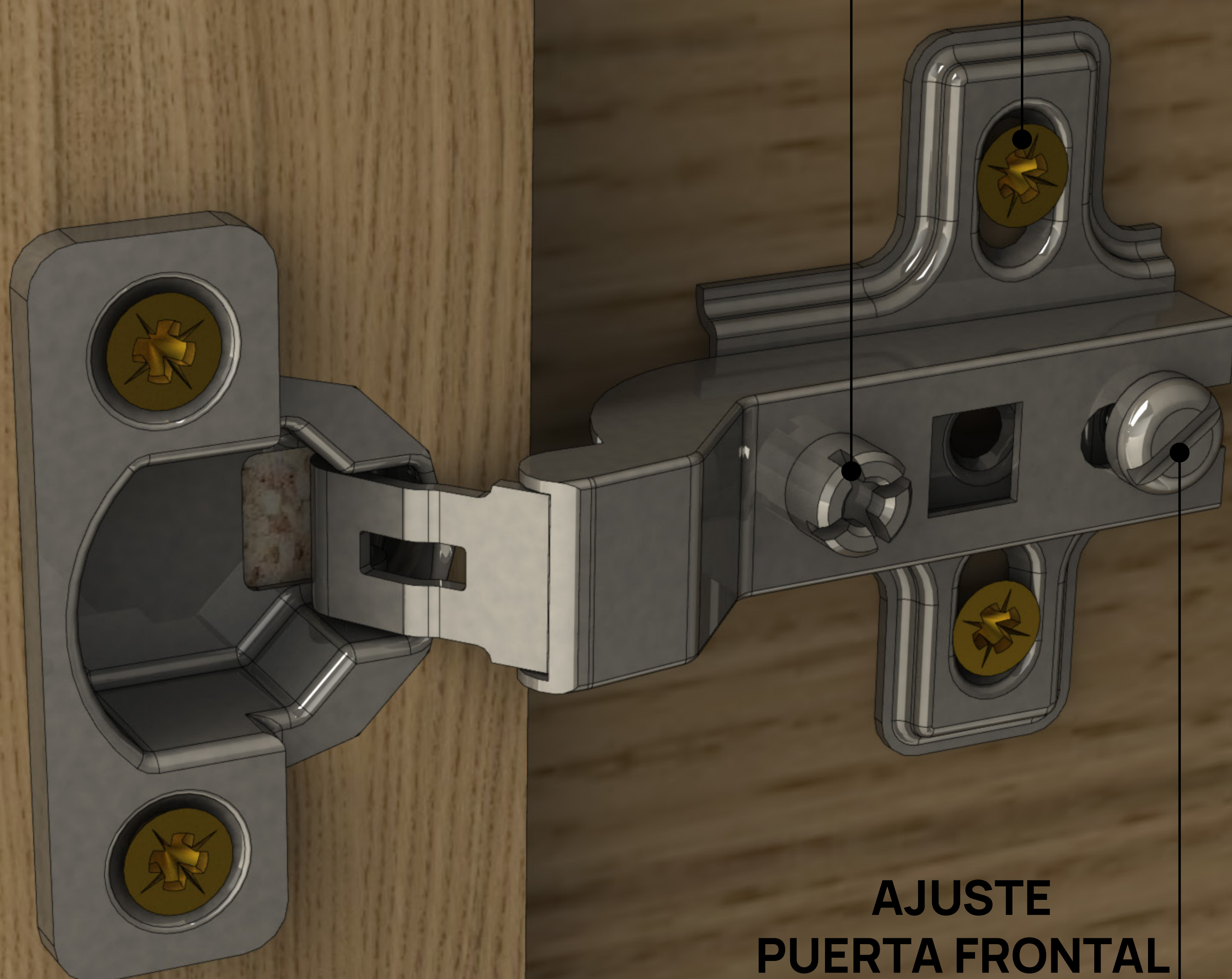

**AJUSTE
PUERTA FRONTAL**